

SCIENCE:
AN IMAGE OF THE
CREATOR

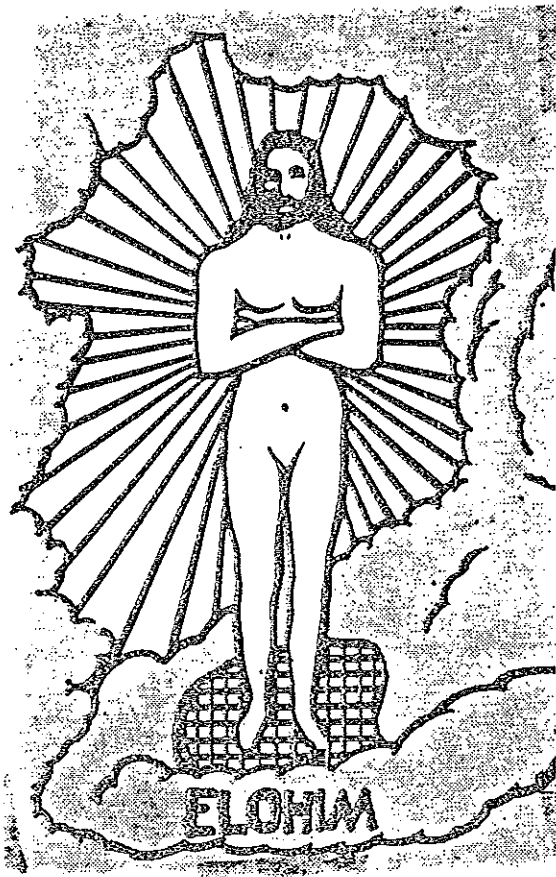

AUGUST 1979

T
H
E

R
I
S
I
N
G

S
U
N

USE OF SACRED NAMES: In this publication we use the correct Hebrew NAME and TITLE of our Heavenly Father, Yahweh. Listed below are the incorrect TITLES and NAMES used by Christendom and various religions and also the correct NAME and TITLE:

INCORRECT TITLES AND NAMES

God	-	Father	-	1st Person
Jesus Christ	-	Son	-	2nd Person
Holy Ghost	-	?	-	3rd Person

CORRECT NAMES AND TITLE:

Yahweh	-	Father
Elohim	-	Word or Son
Yahshua	-	Holy Spirit (or Ghost)

Yahweh, the proper name of the Heavenly Father, is composed of four consonants (YHWH) in Hebrew and is therefore called the Tetragrammaton. (TETRAGRAMMATON, the four-lettered name for the Hebrew God pronounced Jehovah through misapplication, dating back to the year 1270, of the vowels of Adonai (Lord) to the consonants JHVH). The correct pronunciation is Yahweh. There has never been a (J) in the Hebrew Language, neither was there a (J) in any language until the Middle Ages; therefore, such names as Jehovah and Jesus are impossible renderings of the true name of the Father and Son.

THE TABERNACLE PATTERN

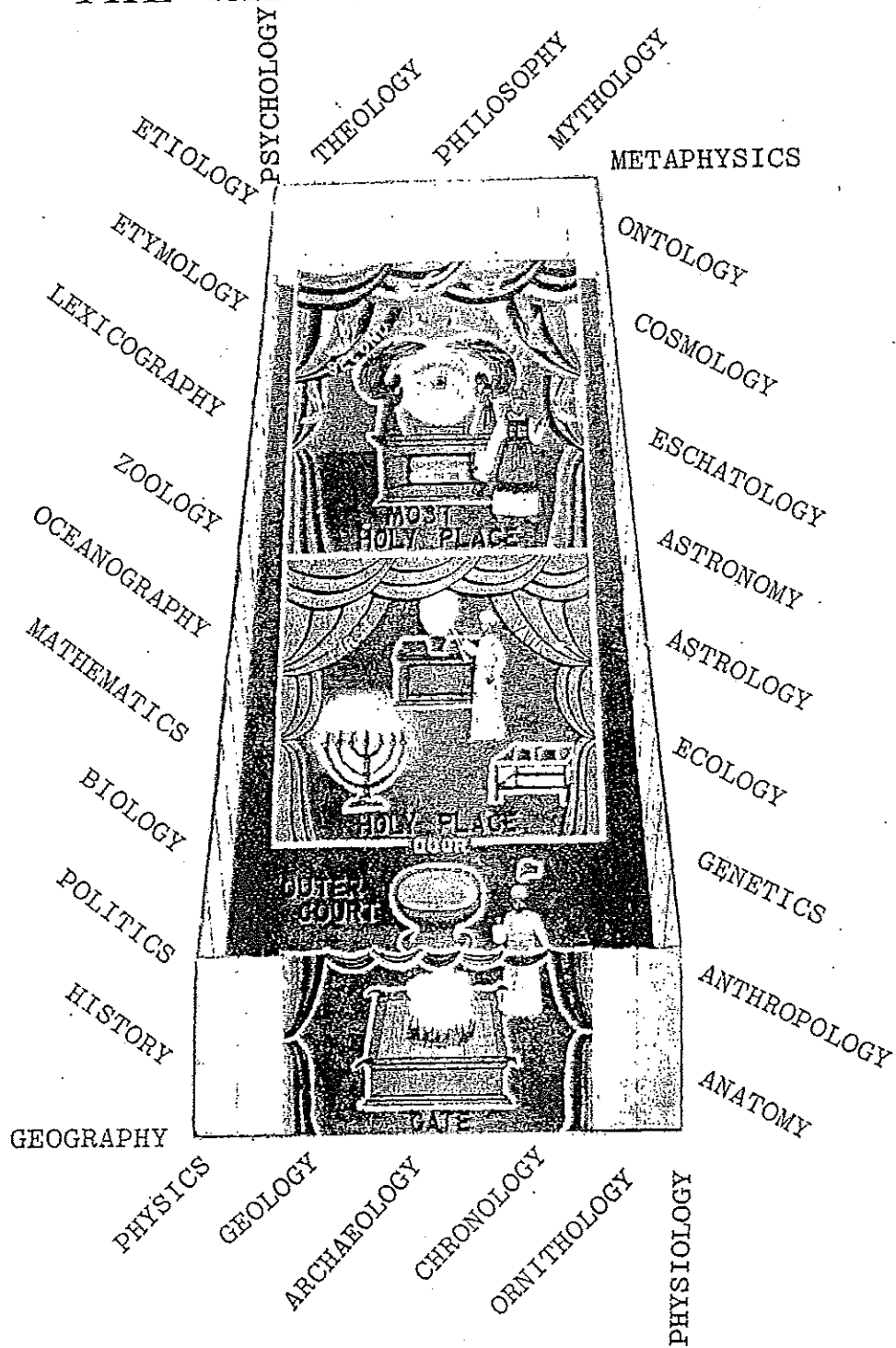

PURPOSE OF THIS PUBLICATION. The purpose of this publication is to make known a small portion of the abundance of knowledge concerning Himself which Yahweh-Elohim has disseminated through the various fields of science. Science is derived from the Latin "scientia," meaning having knowledge. Having such a wealth of information at their disposal, scientists would seemingly be the first to recognize the existence and the preeminence of Yahweh-Elohim, our creator. On the contrary, the scientific community has broken its collective arm patting itself on the back for its own accomplishments, never realizing that all knowledge comes from Yahweh-Elohim. If indeed it is factual, scientific knowledge must come from Yahweh-Elohim, the alternative source being from Lucifer or Satan, the father of lies (John 8:44).

The Apostle Paul stated that all the treasures of wisdom and knowledge are hidden in the Supernal Nature of Yahweh (Col 2:3). Paul also wrote in Romans 1:19-20 that the invisible things of Him (Yahweh-Elohim) from the creation of the world are clearly seen, being understood by the things that are made. Therefore, it is plain that although the things of Yahweh-Elohim may be hidden in mystery, the path to understanding has been clearly set forth. Yahweh-Elohim (not willing that any should perish) has used science as well as the entire creation to declare unto us the things concerning Himself. Hear ye Him:

CONTENTS

	Page
CHAPTER 1 - INTRODUCTION	1
CHAPTER 2 - ANATOMY	6
SECTION A - The Brain Compared to the Garden of Eden ..	6
SECTION B - The Muscular System Denotes Power - An Attribute of Yahweh	11
SECTION C - The Crucifixion Portrayed in the Thoracic Bones	15
SECTION D - Your Body is the Temple	19
SECTION E - The Cranium Compared to the Tabernacle Pattern	25
CHAPTER 3 - ART	42
SECTION A - Art by the Pattern: Painting	42
CHAPTER 4 - ASTROLOGY	44
SECTION A - The Meaning of the Stars and Their Configurations	44
CHAPTER 5 - BIOLOGY	50
SECTION A - The Atropa Belladonna Representing the Mystery of Yahweh and the Mystery of Iniquity	50
SECTION B - Stones That Are Living Plants, and Their Meaning	54
CHAPTER 6 - ESCHATOLOGY	57
SECTION A - Eschatology	57
CHAPTER 7 - GENETICS	63
SECTION A - Hemophilia and Its Meaning	63

	Page
CHAPTER 8 - GEOGRAPHY	66
SECTION A - Geography by the Pattern	66
CHAPTER 9 - MEDICOLOGY	68
SECTION A - The Meaning of Legionnaires' Disease	68
SECTION B - The Meaning of Cretinism	69
CHAPTER 10 - METEOROLOGY	71
SECTION A - Snow and Its Meaning	71
CHAPTER 11 - OCEANOGRAPHY	75
SECTION A - Oceanography According to the Pattern	75
CHAPTER 12 - PHYSICS	77
SECTION A - The Parhelic Circle	77
CHAPTER 13 - PHYSIOLOGY	79
SECTION A - What the Heart Impulse Represents	79
SECTION B - The Heart Portrays Spiritual Unity	82
SECTION C - The Union of the Sperm and the Ovum (Egg) ..	84
SECTION D - Pregnancy and Birth According to the Migratory Trek of the Israelites	95
SECTION E - The Meaning of Breech Birth	99
SECTION F - The Muscular System and the Pattern	101
SECTION G - The Arm in Comparison to Yahshua the Messiah	104
SECTION H - The Human Ear Compared with the Pattern ...	106
SECTION I - Diabetes	113
SECTION J - Diabetes and Its Meaning	119
SECTION K - The Excretory System	121
CHAPTER 14 - SOCIOLOGY	124
SECTION A - The True Meaning of Marriage	124

CHAPTER 1 - INTRODUCTION

INTRODUCTION TO THE PATTERN:
(Exodus 24:9-18 - Revelations 1:9-18)

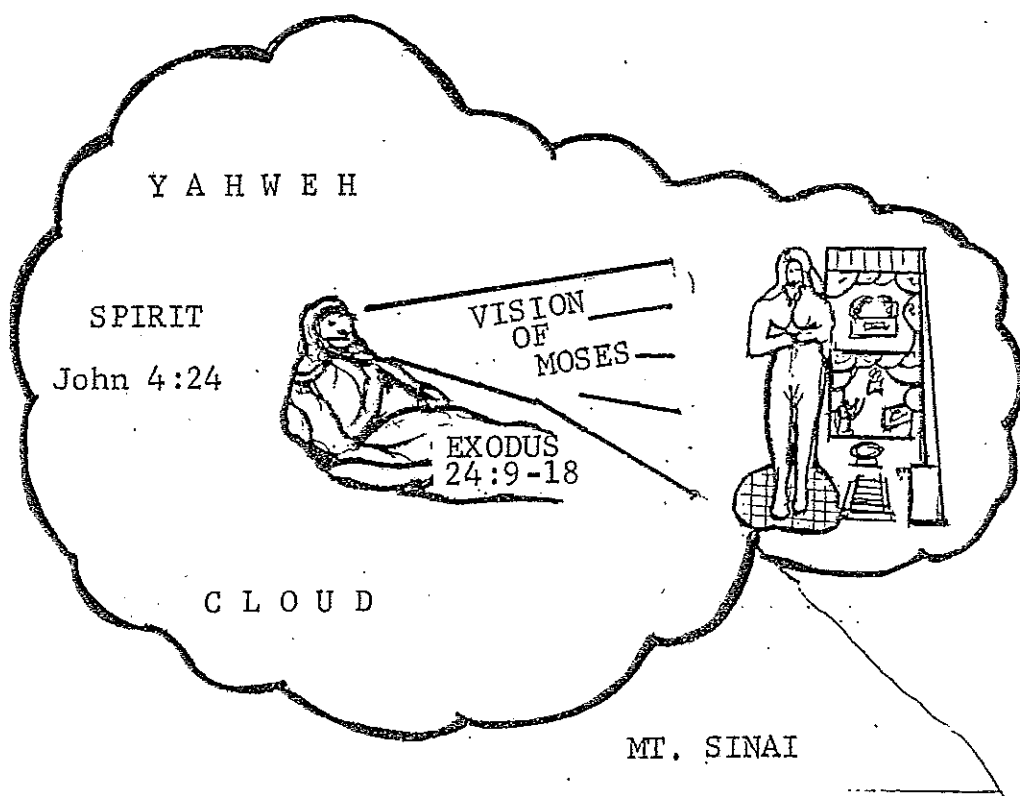

In order to understand the purpose and plan of Yahweh-Elohim, one must go back to Moses when he was called up into Mt Sinai, into the cloud, where he saw in a vision Yahweh-Elohim.

Moses did not see Yahweh, who in pure spirit form (John 4:24) consists of nine divine attributes: Intelligence, wisdom, knowledge, beauty, love, justice, foundation, power, and strength.

However, these nine divine attributes transformed (underwent a change) into the shape and form of a man, the Son of Yahweh or Elohim, the image of the invisible Yahweh, the firstborn of every creature (Colossians 1:18). He is the archetype (original) pattern of the universe (see Hebrews 1:2 & Revelations 3:14).

Moses saw Him transform into an intangible Tabernacle completely furnished with nine vessels, testifying to the nine divine attributes of Yahweh. John the Revelator, who was banished to the Isle of Patmos, confirms this vision of Moses, see Revelations 1:10-17.

Moses was then admonished to go down from the mount and build the Tabernacle just as it was shown him in the mount (Exodus 25:8-9), and was told not to err therein, for it was a pattern of heavenly things (Hebrews 8:5). The articles herein will show how all things must and do conform to this pattern.....

EXAMPLE :

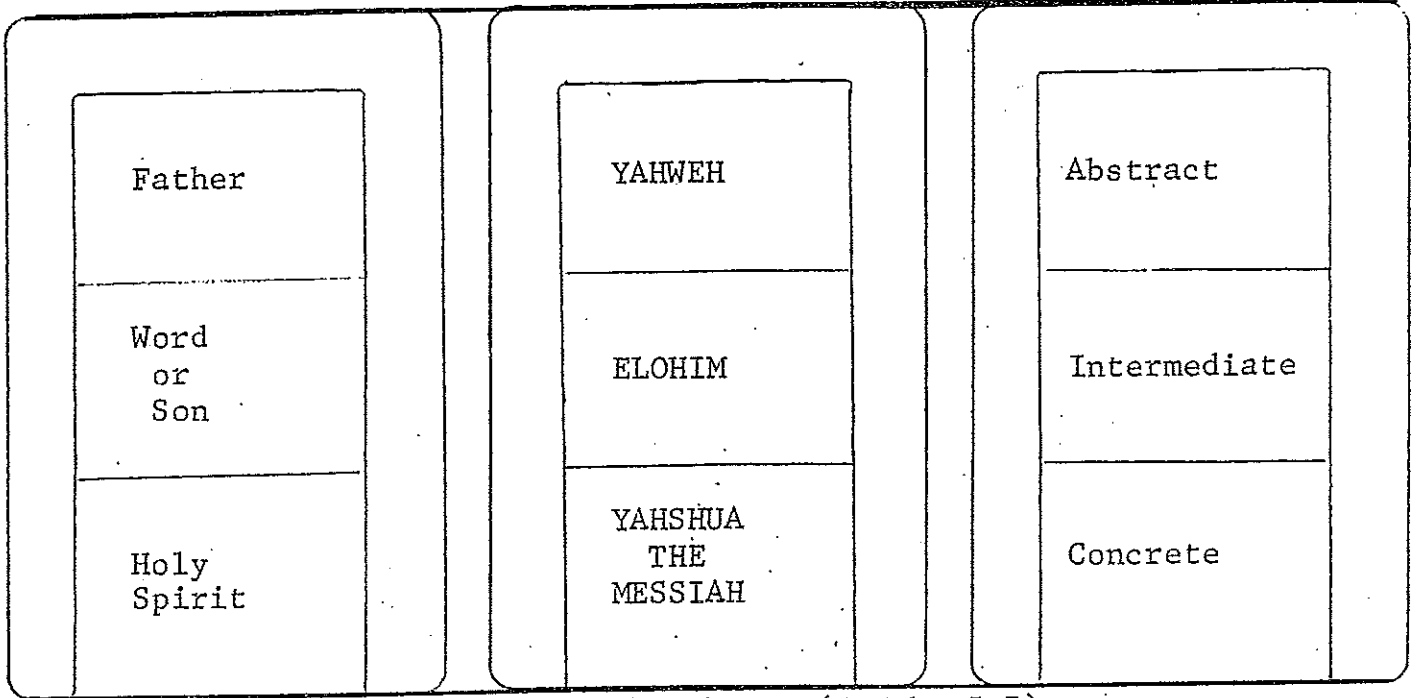

SUPERNAL NATURE (I John 5:7)

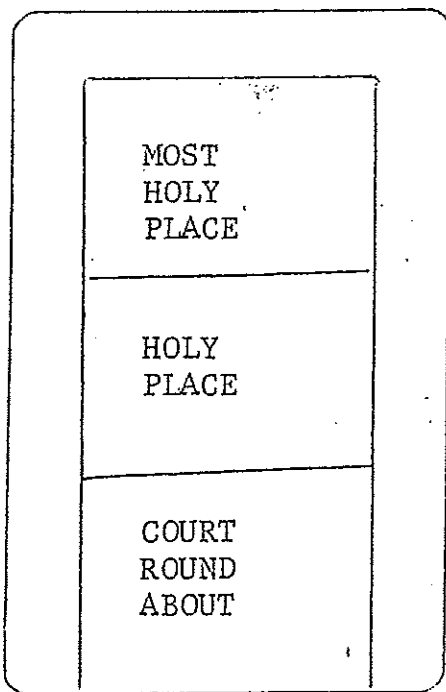

TABERNACLE

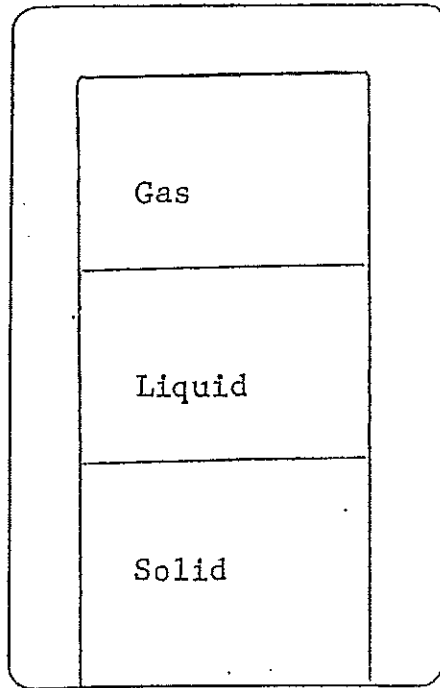

STATES OF MATTER

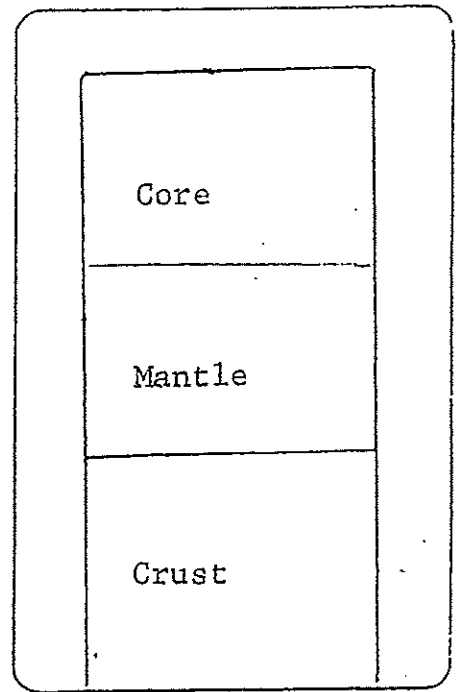

EARTH

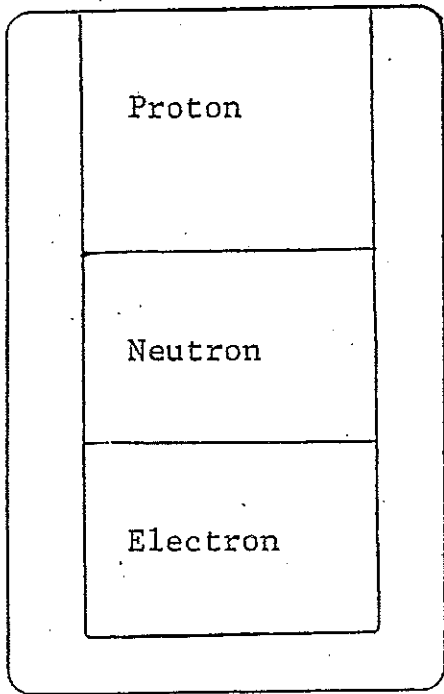

ATOM

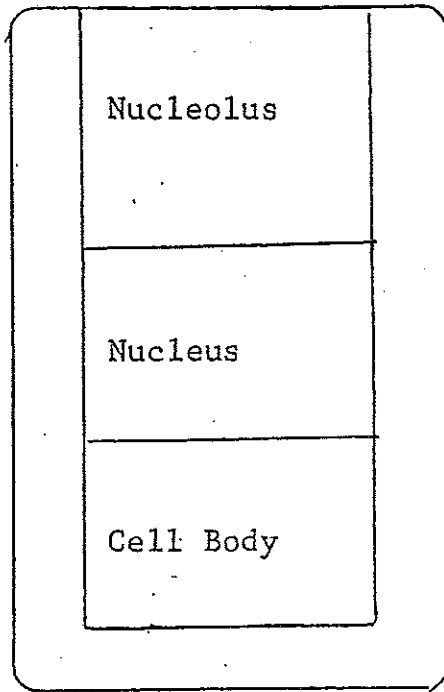

CELL STRUCTURE

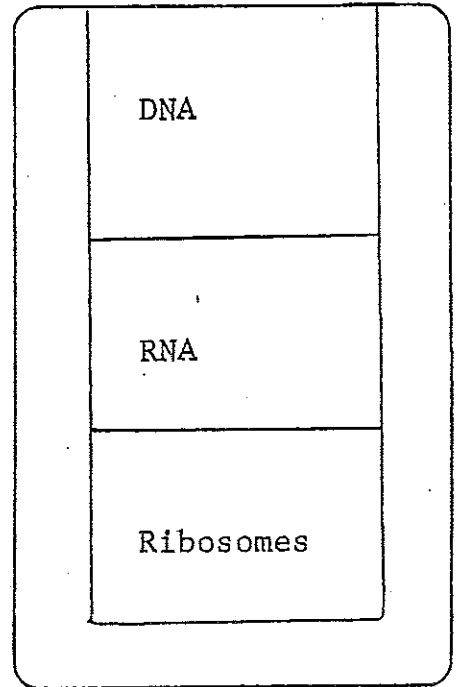

CELL FUNCTION

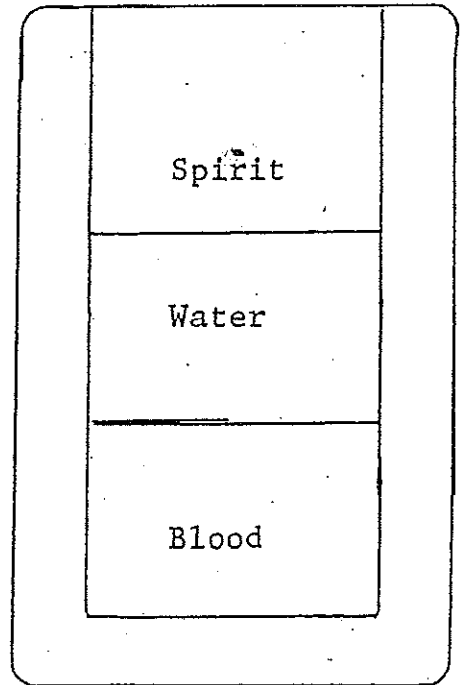
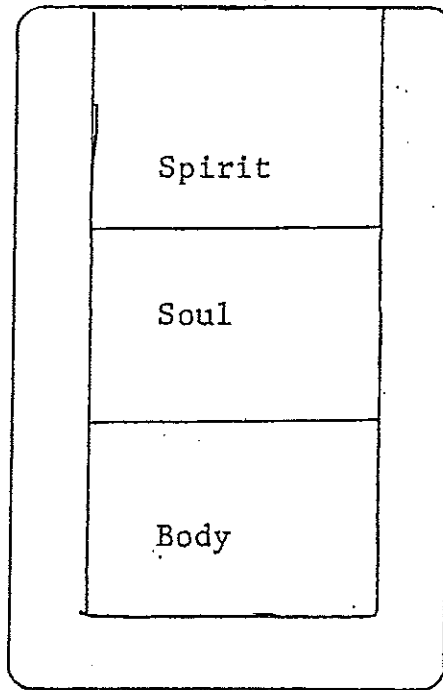
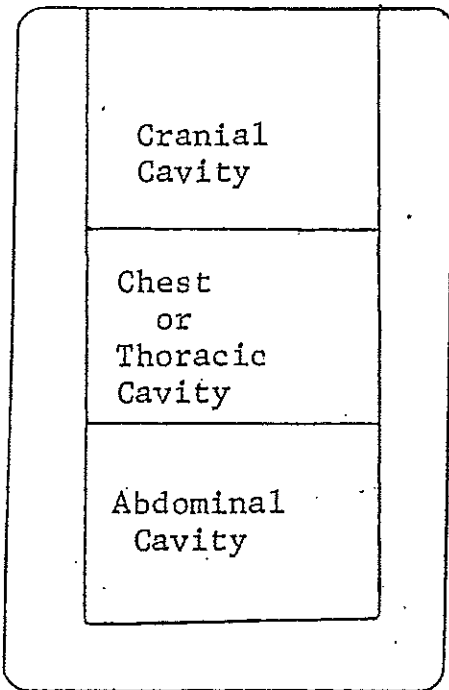

MAN'S BODY (I JOHN 5:8)

BY HENRY C. KINLEY & CARL F. GROSS DRAWN BY R. P. KINLEY

YAHWEH OR SPIRIT MANIFESTING WITHIN THE CLOUD SYMBOLIZING ETERNITY - JERUSALEM ABOVE

VISION OF ELOHIM IN INCORPORAL FORM (EXODUS 24:9-10)

PANORAMIC VISION OF ELOHIM TO MOSES 1490 BY

CREATION BY THE PATTERN

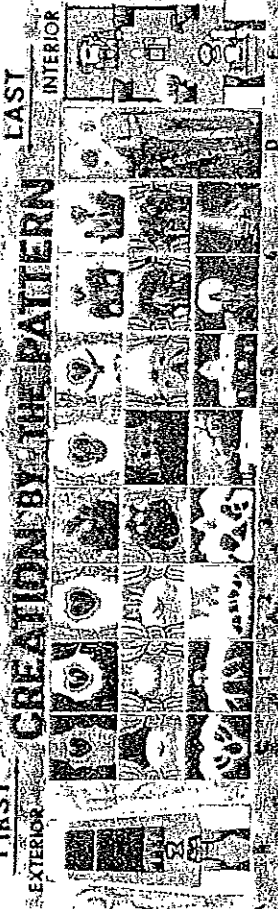

ETERNITY

PANORAMIC VISION OF ELOHIM TO JOHN AD. 96



VISION OF ELOHIM IN INCORPORAL FORM (EXODUS 24:9-10)

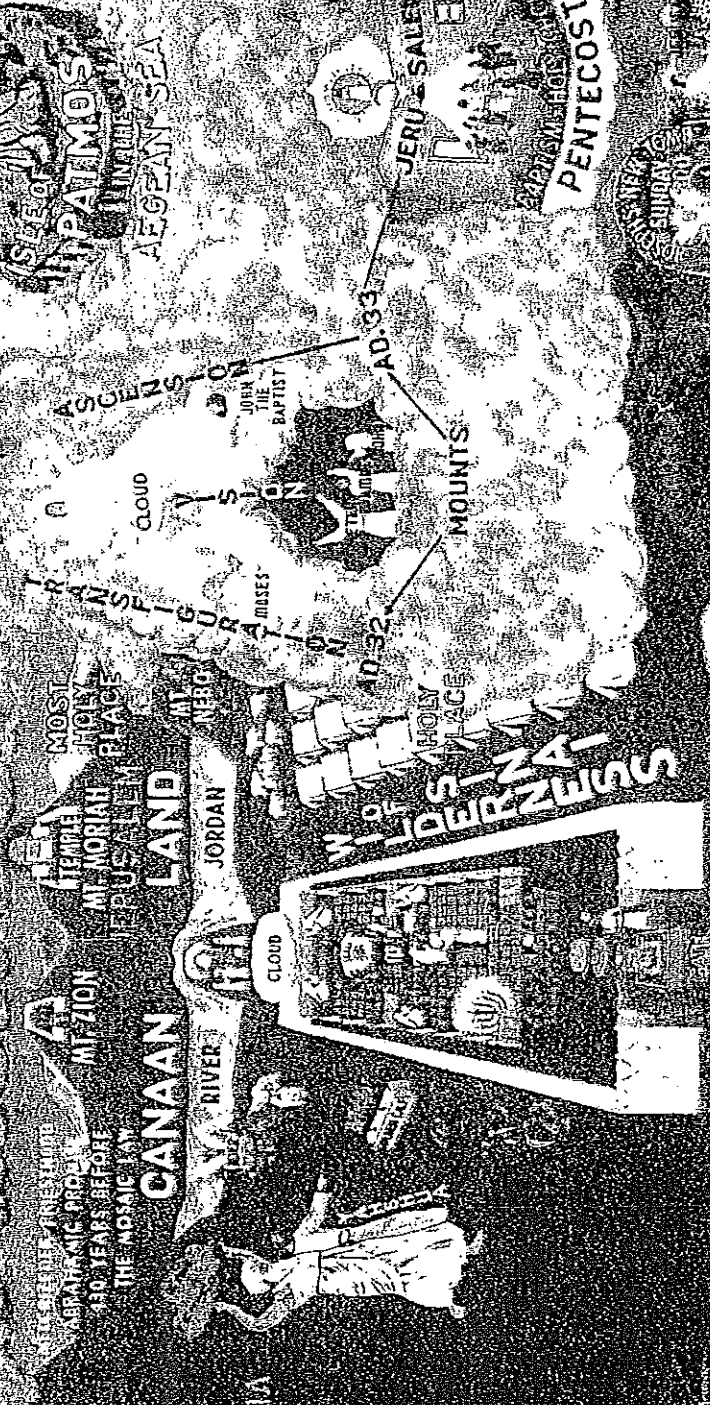

MT. SINAI



INMATED IN WATER BY 4000 IS BY 1490

MAN MADE IN THE IMAGE OF GOD BY THE PATTERN OF THE TABERNACLE

THE INSTITUTE OF ORACLE METAPHYSICAL RESEARCH, INC. COPYRIGHT 1945

BY HENRY STONEY, MARY ANN STONEY, CARLE CROFT

TABERNACLE PATTERN

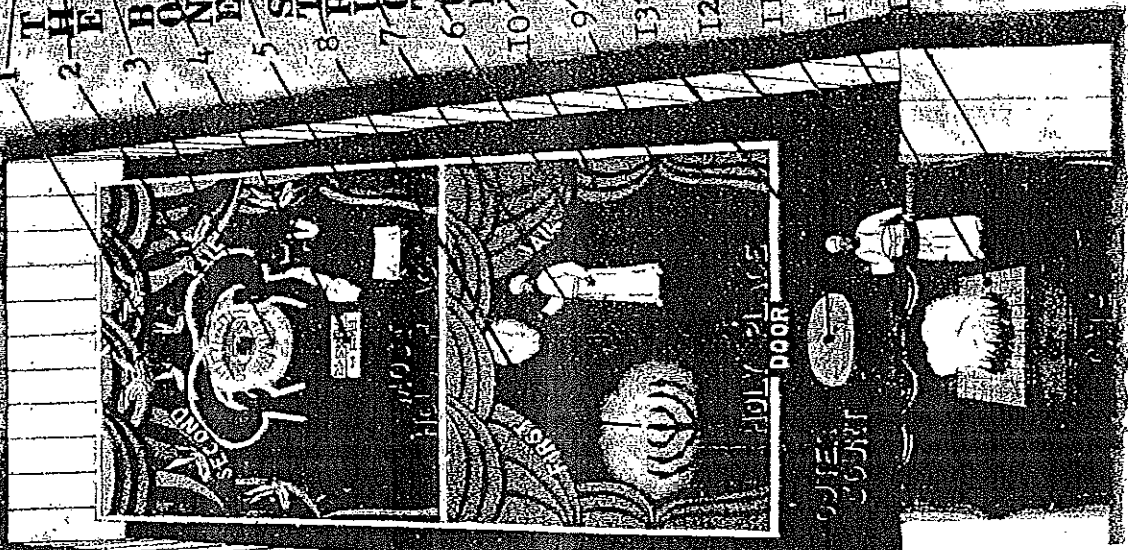

TABERNACLE OF MAN

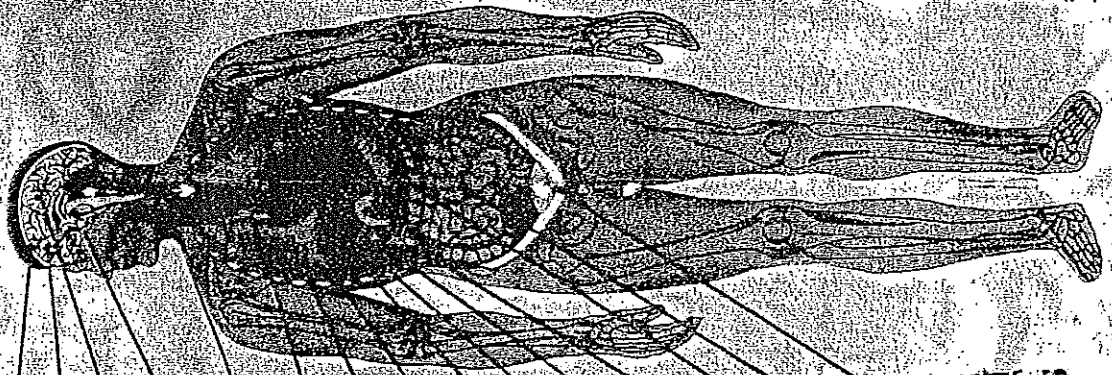

THE BONE STRUCTURE OF MAN REPRESENTS

MAN BY THE PATTERN



PILLARS BARS & BOARDS IN THE TABERNACLE

CHAPTER 2 - ANATOMY

SECTION A--

THE BRAIN COMPARED TO THE GARDEN OF EDEN.

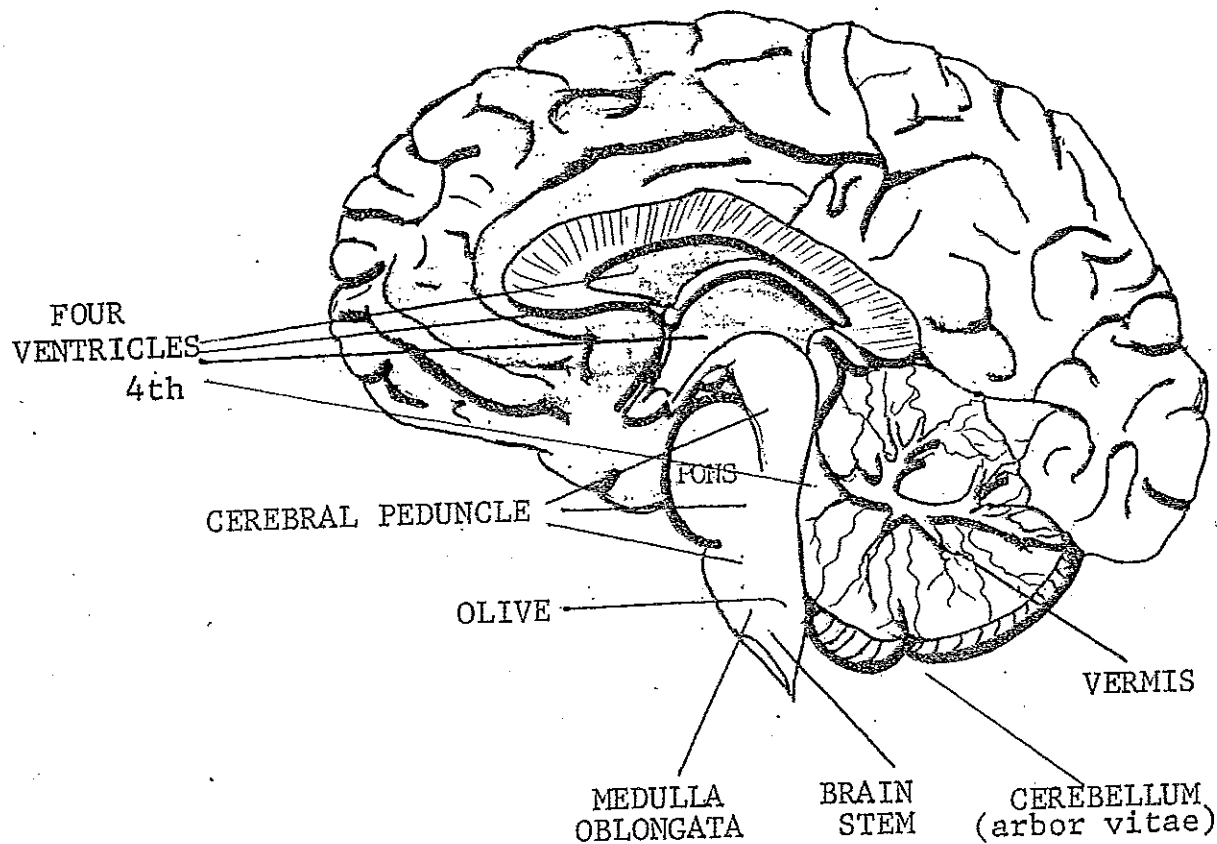

The garden of Eden was a type of Heaven, the Most Holy Place. In man the cranial cavity, the highest part of the man's body, represents the Most Holy Place. Contained within the cranial cavity is the brain, likened unto the garden of Eden which Yahweh-Elohim planted (Gen 2:8-15).

The brain contains cavities called ventricles. The fourth ventricle is situated in front of the cerebellum and behind the pons. In the roof of this ventricle are three openings (foramen) by which the ventricle communicates with the subarachnoid cavity and the cerebrospinal fluid circulates. The fourth ventricle communicates with the third and the two lateral ventricles, circulating the fluid (water) in the brain. This represents the river in the garden that branched into four heads.

SERPENT. The cerebellum has two hemispheres which are connected by an elongated structure called the vermis (L. Vermis, worm). This structure, resembling a worm, is likened unto the serpent in the garden, at the tree with the woman (Gen 3:1-14).

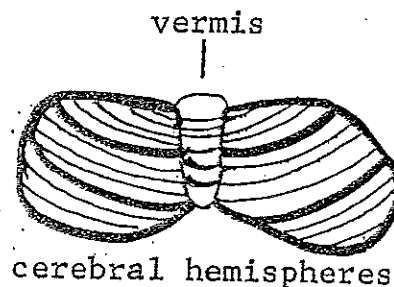

Just as it takes the natural or the physical to portray and to understand the spiritual or the heavenly (Romans 1:19-20), we see the physical manifestation of the serpent as the Vermis. The serpent in the garden of Eden was not physical, but an invisible disembodied spirit called Lucifer - the angel that was cast out of heaven and his angels with him (see Rev 12:9).

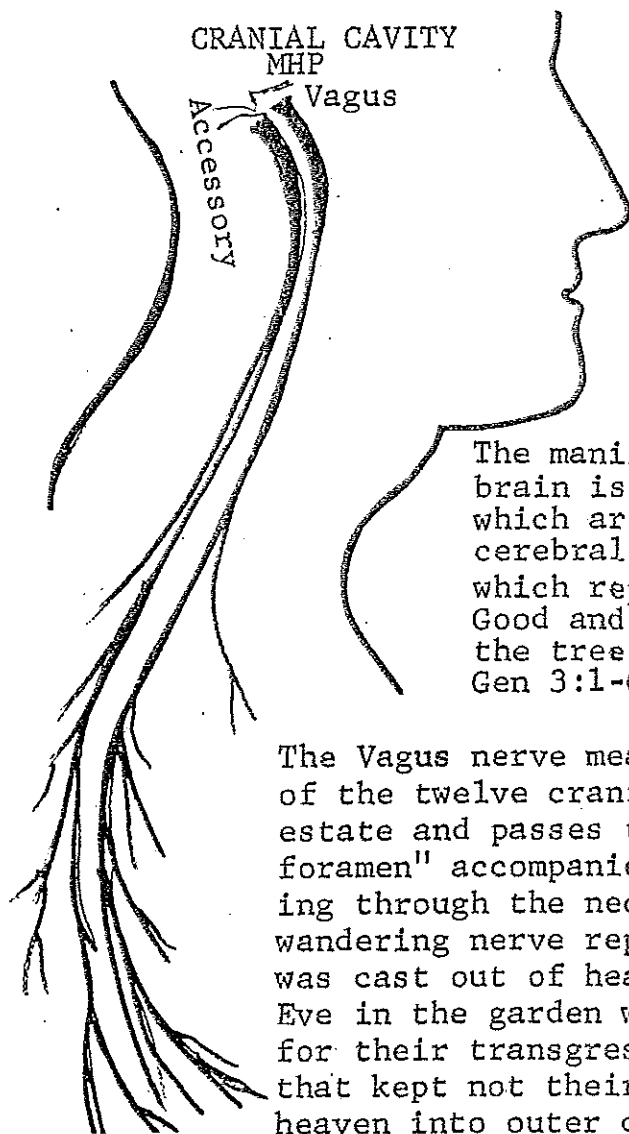

The manifestation of this in the human brain is represented by the Vagus nerve, which arises out of a groove between the cerebral peduncles and the medulla oblongata, which represents the tree of Knowledge of Good and Evil, just as the serpent was at the tree and enticed the woman, Eve (see Gen 3:1-6).

The Vagus nerve means "wanderer." It is the only one of the twelve cranial nerves that leaves its lofty estate and passes through an opening called "jugular foramen" accompanied by the "accessory" nerve, passing through the neck to the lowly intestines. This wandering nerve represents that Satanic spirit that was cast out of heaven into the earthplane. Adam and Eve in the garden were sent forth out of the garden for their transgression, for they represent the angels that kept not their first estate and were cast out of heaven into outer darkness (cool of the day). Eve represents the Vagus nerve (deceived angel) and Adam (not deceived, but willingly partaking for his bride) represents the accessory nerve. The physical portrays the spiritual.

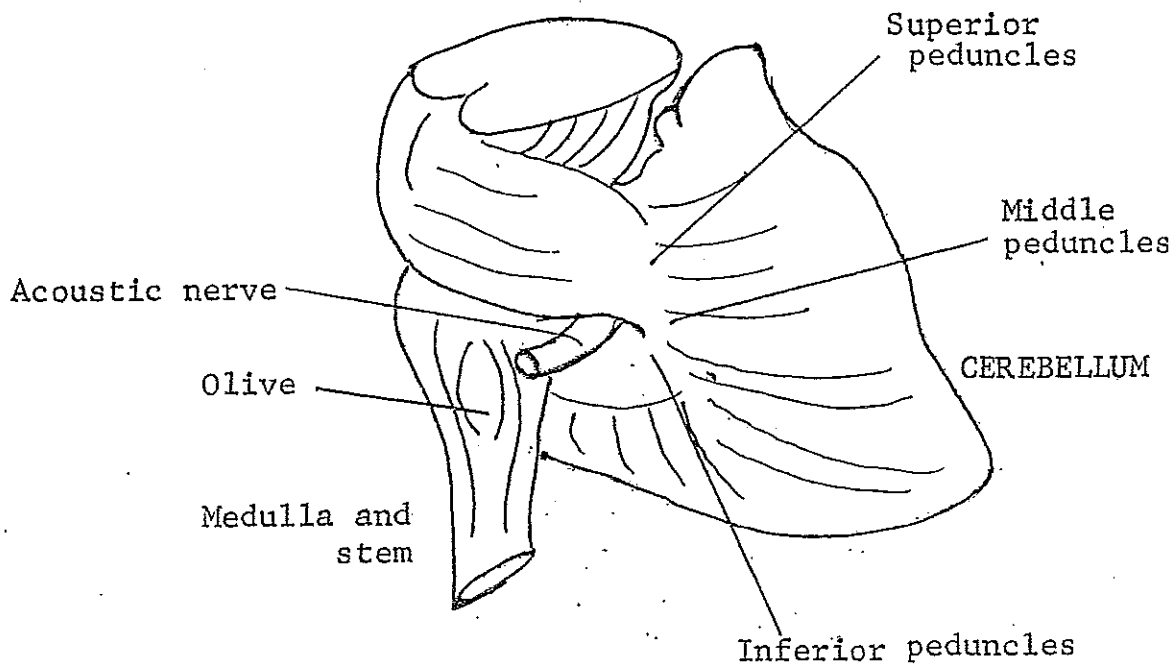

The cerebellum is connected to the rest of the brain by three bundles of nerve fibers called cerebral peduncles. These are the sole paths of communication between the cerebellum and the rest of the nervous system.

Peduncles, meaning "feet," are arranged in pairs - Superior, Middle, and Inferior. These are present in the brain to show that someone was in the garden of Eden. The superior peduncles represent the presence of Yahweh-Elohim. Genesis 3:8 states: "And they heard the voice of Yahweh-Elohim WALKING in the garden." The middle peduncles represent Adam; he was the go-between for Yahweh-Elohim and Eve. The inferior peduncles represent Eve, the helpmate of Adam (Genesis 2:15-18 - KJV).

TREE OF LIFE. The tree of life was in the midst of the garden. This is shown in the cerebellum, which has a cortex (bark) of gray matter. The interior of the cerebellum has an inverted treelike pattern of branching, which has been given the name "arbor vitae" or tree of life.

THE MEDULLA OBLONGATA REPRESENTS THE TREE OF KNOWLEDGE OF GOOD AND EVIL:

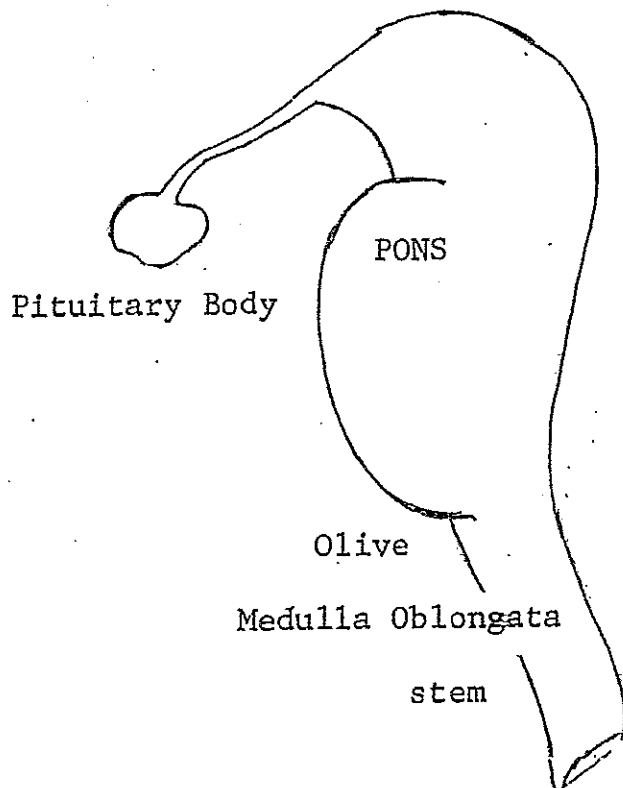

"But of the tree of knowledge of good and evil, thou shalt not eat of it: for in the day that thou eatest thereof thou shalt surely die (Gen 2:17)."

The medulla comprises the base of the brain stem. It is called the spinal bulb. A bulb gives off light. Light (mental or spiritual illumination) is knowledge.

The medulla contains vital reflex centers and reflex activities (vital = life, as life and death matters). The tree of knowledge of good and evil was a life and death matter to Adam and Eve, who partook of the tree, causing their death (Genesis 3:3-6).

Situated in the medulla portion is the olive. The nucleus (core) sends impulses to and receives impulses from the cerebellum. These olivary nuclei are small, round, yellowish cells which depict the fruit on the tree of which Adam and Eve partook.

It is stated in Romans 1:19-20: "Because that which may be known of Yahweh is manifest in them; for Yahweh hath shewed it unto them. For the invisible things of Him from the creation of the world are clearly seen, being understood by the things that are made, even His eternal power and Supernal nature; so that they are without excuse."

The physical must be converted to the spiritual--reality-- in order to be of value. Therefore, the knowledge of how the brain correlates with the garden of Eden is of no real value to us, unless we see the spiritual correlation or reality of a garden.

"And Yahweh shall guide thee continually and satisfy thy soul in drought, and make fat thy bones: and thou shalt be like a watered garden, and like a spring of water, whose waters fail not."
(Isaiah 58:11).

In this present age and dispensation of grace, whereas the Holy Spirit has been poured out upon all flesh (Joel 2:28, Zech 12:10, and Acts 2:1-4), the Sons of Yahweh (1 John 3:1) are now partaking of the tree of life which is in the midst of the paradise of Yahweh-Elohim (Rev 2:7).

SECTION B--

THE MUSCULAR SYSTEM DENOTES POWER - AN ATTRIBUTE OF YAHWEH.

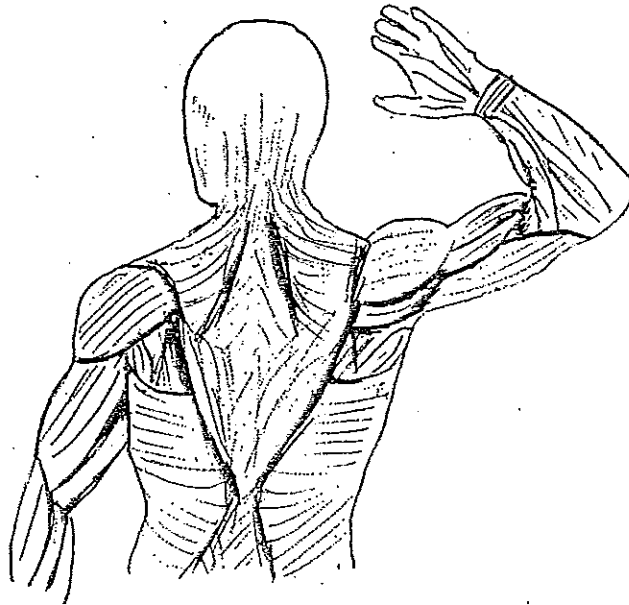

MUSCULAR SYSTEM

There are three types of muscles - showing the Supernal Nature:

1. Skeletal striated
2. Smooth non-striated
3. Cardiac

There are two methods of activity - showing physical and spiritual:

1. Voluntary - Physical
2. Involuntary - Spiritual

Muscles draw together or contract; fibers and tissue come together to form power and act as a MEDIATOR between nerve and bone or connective tissue, bringing action (power). Yahweh - contract with creation by His Son, intermediary power.

Muscle, action with bone is likened unto a LEVER. A simple lever is a rigid ROD which is free to move about on some fixed point or support called the fulcrum, acted upon by or at two different points:

- (1) Resistance (weight, flesh - Satan), something to be overcome or balanced.
- (2) Force (effort - Messiah), which is exerted to overcome the resistance.

Isn't it interesting to note that the third son of Jacob was named LEVI, which means called or joined? He or his select household was chosen to represent the people or act as an intermediary (priest) between the people (Israelites) and Yahweh-Elohim, bearing the burdens of the people.

Then too, the LEVITES were divided into three classes:

1. UPPER - Select priesthood, high and low.
2. MIDDLE - Those who cared for instruments, furnishings, cleaning, polishing.
3. LOWER - Outer perimeter, removing of wastes and doing work in camp.

Reflect: The muscular system portrays and names three types of performance carried on by priests: Levi or Levers -

- (1) Levator palpebrae superioris
- (2) Levator scapula
- (3) Levator ani

Levator palpebrae superioris. Six muscles control the activity of the eye, but without a seventh muscle called the "levator palpebrae superioris" which opens and closes the eyelid, sight would be of no avail. What! Can't you see the priest in the Most Holy Place in the presence of the One as the light flashes, symbolizing the forgiveness of sins and he returns to give the good news. In other words, he goes in and out of the Most Holy Place bringing LIGHT and also lightening the burdens of Israel for that year.

Levator scapula. Arising from pre-muscle tissue in the lower cervical region and extending upwards (migrating quite a distance) to the scapula bone and shoulder girdle is the levator scapula muscle. As you can see this muscle, controlling activity around the scapula, clavicle and shoulder, would support indirectly activity with the arms and head region, showing the high priest starting his duties in the Court Round About and migrating (working) all the way to the Most Holy Place.

Levator ani. Located at the rectum and also at the vagina of women is the muscle known as "levator ani," which aids in the expulsion of wastes from the rectum. What about the priests (Levites) who removed the waste from the Court Round About and the gate of the Tabernacle? Of course, you know by now who the real priest is. Yes, Yahshua bore our filth and sin. He labored all the way, carrying our burdens on His cross, and pleased the Father by being obedient, causing the light to shine in our hearts that we may see and know for a reality by all the visible proofs and manifestations that Yahweh did not intend for us to be ignorant.

We have undertaken to show by some basic functions and structure the relationship of the body to the metaphysical realm of the Supernal Nature of Yahweh.

The Supernal nature of Yahweh is threefold; the functioning of the muscular system exhibits this:

1. Production of heat (body) - Our Yahweh is a consuming fire (Heb 12:29).
2. Movement of body - Yahweh moved from pure spirit to a body only seen through visions and revelations (Exod 24th chapter and Rev 1st chapter).
3. Maintenance of posture - Yahshua lived in the flesh 33 years, likened unto the 33 vertebrae supported by muscle. He lived upright through power of spirit present in Him.

The characteristics of muscle differ in three ways:

1. Nerve control - Yahweh is control.
2. Microscopic structure - Elohim in shape and form, seen in visions.
3. Location - Yahweh moved from pure spirit into the CONCRETE, as Yahshua in a definite geographical location for a specific purpose.

This leads us to ask then, "What are the three basic characteristic functions of muscles?"

1. Irritability or conductivity - to respond to a stimulus or to transmit impulse - the Father is stimulus or impulse (incomprehensible or invisible) or pure spirit in essence.

2. Extensibility or elasticity - ability to be stretched and to resume an original length after stretching. Did not the Father in pure spirit move into the incorporeal and then down to the corporeal (concrete) and go back as purposed?

3. Contractility - contract, shorten, gather together. Did not Yahshua through the purpose and plan of Yahweh come down to gather all things in the heavenly creation and all things in earthly creation back into the body, to be delivered to the Father? In other words, spirit to form to material, back to form, then to spirit (Isa 40:10-26 KJV).

a. spirit = pure spirit (Yahweh) -

b. form = incorporeal shape and form (Yahweh-Elohim) -

c. material = physical or material (Yahshua the Messiah) -

Compare: Ephesians 1:3-10; Isaiah 40:10-26.

SECTION C--

THE CRUCIFIXION PORTRAYED IN THE THORACIC BONES.

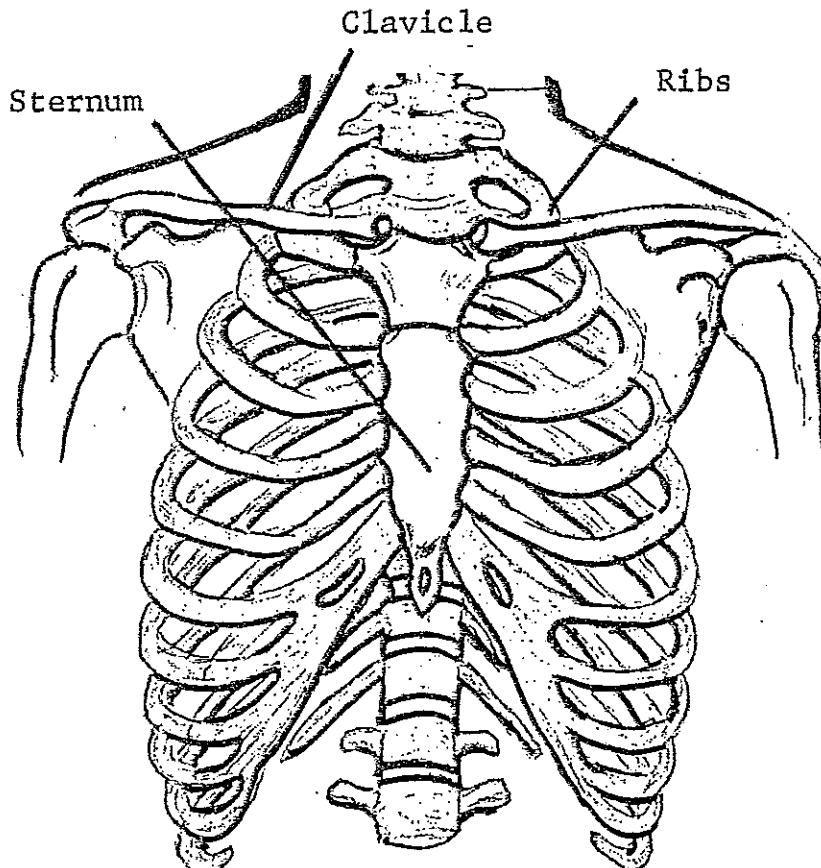

This method of capital punishment was one in which the Messiah was affixed alive (nailed) to the cross. He was first scourged (Matt 27:26, Mk 15:15) and then compelled to carry His cross to the place called Calvary or Golgotha. The name Calvary is derived from the Latin "Calvaria" or "skull."

This is the place where mankind crucifies the Messiah over and over again, that is in our skulls, or minds, by not believing on Him and what He came into the world to do.

"For it is impossible that the blood of bulls and of goats should take away sins."

"Wherefore when He cometh into the world, He saith, Sacrifice and offering thou wouldest not, but a body hast thou prepared me:"

"In burnt offerings and sacrifices for sin thou hast had no pleasure."

"Then said I, Lo, I come in the volume of the book it is written of me, to do thy will, O Elohim." (Heb 10:4-7, Psalms 40:6-8).

The law and the prophets (Isaiah 8:20) spoke of His coming to fulfill all that was written of Him and to become the sacrifice for the sins of the world.

The law and prophets are the "keys" to unlocking the door or the way to know Him and what He was to do when He came in the likeness of sinful flesh (Romans 8:3).

For He said to the Jews when they would question Him, "Search the Scriptures" (law and prophets) "for in them ye think ye have eternal life: and they are they that testify of Me." (John 5:39).

The prophet Isaiah wrote of Him: "For unto us a child is born, unto us a son is given: and the government shall be upon His shoulder:" (Isaiah 9:6). He was designated of His Father, Yahweh-Elohim, to shoulder the blame: "Surely He hath borne our griefs and carried our sorrows: yet we did esteem Him stricken, smitten of Elohim, and afflicted."

"But He was wounded for our transgressions, He was bruised for our iniquities: the chastisement of our peace was upon Him: and with His stripes we are healed." (Isaiah 53:4-5).

He is the Word of Yahweh made flesh (John 1:1,14). The apostle Paul wrote: "For the word of Yahweh is quick, and powerful, and sharper than any two-edged sword, piercing even to the dividing asunder of soul and spirit, and of joints and marrow, and is a discernor of the thoughts and intents of the heart." (Heb 4:12).

The days of His flesh were thirty-three (33) years, having twelve disciples (followers), and later twelve apostles (eyewitnesses).

We have this testimony in our physical bodies, for we are made in His likeness and His image (Gen 1:26-27).

The thirty-three (33) bones which make up our vertebral or spinal column reflect His life: Spine - Latin "Spina" = Thorns

"I am the rose of Sharon, and the lily of the valleys."

"As the lily among thorns, so is my love among the daughters."
(Song of Solomon 2:1-2).

Yahshua the Saviour was truly the lily among thorns, for the Scribes, Pharisees and Sadducees were thorns unto Him, always pricking Him with their hypocrisy (Matt 23 chapter). And at His crucifixion they platted a crown of thorns and put them on His head (Matt 27:29).

The clavicle (collar bone) is our shoulder bone; "clavicle" means key. It joins the sternum bone forming a cross in our thoracic (chest) region. Sternum is the breastbone that is shaped like an old Roman sword. Its tip is called "xiphoid," which means sword, and the top of its body is called "manubrium," which means handle. Joined into the sternum are ribs - twelve on each side - which relate to Yahshua the Messiah, the Word or sword of Yahweh, having twelve disciples and twelve apostles. And behind the rib cage, thirty-three bones or vertebrae make up our backbones and cause us to stand and walk upright - one bone for each year of His life. He was cut off at thirty-three (33) years of age, and that physical body was changed (after death) to a spiritual body or a quickening spirit. Therefore, we are born with thirty-three (33) bones in our backbones; however, when we become adults, there are nine (9) of those vertebrae that fuse together, changing from thirty-three to twenty-four bones. That changeover is manifested in our vertebral columns.

"The way of the just is uprightness; thou, most upright, dost weigh the path of the just." (Isaiah 26:7).

For after we have received this knowledge of His works, it is written:

"I Beseech you therefore, brethren, by the mercies of Elohim, that ye present your bodies a living sacrifice, holy, acceptable unto Elohim, which is your reasonable service." (Romans 12:1).

David summed it up in the Psalms:

"I will praise thee; for I am fearfully and wonderfully made.
Marvelous are thy works, and that my soul knoweth right well."
(Psalms 139:14).

SECTION D--

YOUR BODY IS THE TEMPLE.

The dictionary refers to the church as a building for public worship; a body of Christian believers having the same creed, rites, etc.; any body of worshipers. The true meaning of the word "church" is congregation or assembly.

The Christian world believes the church to be a particular building designated on a particular corner or plot of land. This is definitely not confirmed by the scriptures. If one is sincere and open-minded, the following pages will find our statement to be true. John 4:24 states that Yahweh is spirit, and they that worship Him must worship Him in spirit and in truth.

First of all, we should define what spirit is: it is the source and substance of all things, for everything came forth from spirit or Yahweh (see Hebrews 1:1-3). Spirit is also the limits and bounds of all things (Acts 17:27-28, Job 12:10). Everything abides within Yahweh.

In his letter to the Ephesians, the Apostle Paul explains that there is one body, and one spirit, even as ye are called in one hope of your calling. One Elohim, one faith, one baptism (Eph 4:4-5).

Of the many, many, denominations, sects, cults and creeds that are in the world, each one would have you to believe that his denomination is the one faith that the Apostle Paul is speaking of (1 Cor 14:26). It is vitally important for one to see that every denomination cannot be correct, seeing that there is but one faith. The real truth of the matter is that Yahshua the Messiah, whom the world calls Jesus, did not join any of the so-called sects such as the Pharisees or Sadducees. It really shows forth one's ignorance in asking, "What faith do you belong to?"

David wrote in the Psalms concerning a building: "Except Yahweh build the house, they labour in vain that build it..." (Psalms 127:1). In other words, it is clearly stated here that your labor or works are for nothing. The reason is stated again by the Apostle Paul in his message on Mars hill:

"Elohim that made the world and all things therein, seeing that He is ruler of heaven and earth, dwelleth not in temples made with hands; neither is worshipped with men's hands as though He needed any thing, seeing He giveth to all life, and breath, and all things;..." (Acts 17:24-25).

Now one might think that the Apostle Paul didn't fully understand what he was talking about; however, the Prophet Isaiah is quoting what saith Yahweh:

"The heaven is my throne, and the earth is my footstool: where is the house that ye build unto me? And where is the place of my rest?" (Isaiah 66:1; Acts 7:48-50).

Contrary to man's belief that the church is a physical building, we must again refer to the Apostle Paul's writings to the Corinthians where he seemed astonished at the fact that they knew nothing of the temple. Paul made this statement:

"What? Know ye not that your body is the temple of the Holy Ghost which is in you, which ye have of Elohim, and ye are not your own?" (I Cor 6:19). Also See I Cor 3:16 and I Cor 6:13.

Yahshua the Messiah was also trying to get this same message across to the Jews when He told them to destroy the temple, and in three days He would raise it up. They naturally misunderstood Him and answered saying, "Forty and six years was this temple in the building, and wilt thou rear it up in three days?" "But He spake of the temple of His body." (John 2:19-21).

The next thing we should want to know is how man's body became the temple of Yahweh. The Prophet Joel wrote of the promise of the Holy Spirit: "And it shall come to pass afterward, that I will pour out my spirit upon all flesh; and your sons and your daughters shall prophesy, your old men shall dream dreams, and your young men shall see visions:" Zechariah, the prophet, also wrote of the promise of the Holy Spirit: "And I will pour upon the house of David, and upon the inhabitants of Jerusalem, the spirit of grace and of supplication:" (Zechariah 12:10).

While the Messiah walked around in a physical body, He was the temple and the Holy Spirit personified. He tried to relate to

those around Him who He was, that He and His Father were one (Colossians 2:9), but they could not understand for looking at His flesh, not realizing that He was the Creator of all things in that body (John 1:1-2 and John 1:10-14). However, He said unto them, "And I will pray the Father, and He shall give you another Comforter, that He may abide with you for ever: The spirit of truth; which the world cannot receive, because it seeth Him not, neither knoweth Him; but ye know Him; for He dwelleth with you, and shall be in you." (John 14:16-17). "But the Comforter," He further states, "which is the Holy Spirit, whom the Father will send in my name, He shall teach you all things, and bring all things to your remembrance, whatsoever I have said unto you." (John 14:26).

We are still trying to show how man is the temple of Yahweh. As previously stated, the Prophets Joel and Zechariah spoke of the coming of the Holy Spirit into man. For as long as Yahshua the Messiah was in the physical body, He was the Holy Spirit or Holy Ghost (Comforter). The Father would send the Comforter after His death, burial, resurrection, ascension and the outpouring of His spirit on the day of Pentecost. "And when the day of Pentecost was fully come, while they were all with one accord in one place, suddenly there came a sound from heaven as of a rushing mighty wind, and it filled all the house where they were sitting. And there appeared unto them cloven tongues like as of fire, and rested upon each of them. And they were all filled with the Holy Spirit, and began to speak with other tongues, as the Spirit gave them utterance." (Acts 2:1-4).

Yahweh spoke unto Nathan, saying, "Go and tell my servant David, Thus saith Yahweh, Shalt thou build me a house for me to dwell in? Whereas I have not dwelt in any house since the time that I brought up the children of Israel out of Egypt, even to this day, but have walked in a tent and in a tabernacle." (II Samuel 7:4-6).

The Apostle Paul spoke of the Tabernacle of witness in the wilderness in Acts 7:44: "...As he had appointed, speaking unto Moses, that he should make it according to the fashion that he had seen." See Exodus 25:40 and Hebrews 8:5.

"And Yahweh said unto Moses, Speak unto Aaron thy brother, that he come not at all times into the holy place within the vail before the mercy seat, which is upon the ark; that he die not: for I will appear in the cloud upon the mercy seat." (Lev 16:2).

As previously stated, Yahweh Himself did dwell in a physical Tabernacle, but makes the statement Himself that He no longer dwells in a physical house.

For He is the true temple (Revelations 21:22) and man is made in His likeness and image (Genesis 1:26-27). We then must have physical proof that man is made in His likeness and image. In other words, if you want to know what the Creator looks like, just look at yourself; for this is what the Apostle Paul is speaking of in Romans 1:19-20, stating that it takes the natural or physical things to see and understand the heavenly or spiritual things of Yahweh.

In referring to the conversation between Yahshua the Messiah and Peter, the Messiah said unto Peter, "And I say unto thee, that thou art Peter, and upon this rock I will build my assembly..." (Matt 16:18). This is symbolized at the portion on each side of one's head called the temple, which is a very delicate and sensitive area. The temple covers the temporal bone which helps to form the skull. This bone is threefold in its makeup, showing the threefold Supernal Nature of Yahweh (or the Godhead). One portion of this bone is called petrous, which means "rock," and is also pyramid-shaped. This, then, depicts the temple built upon the rock.

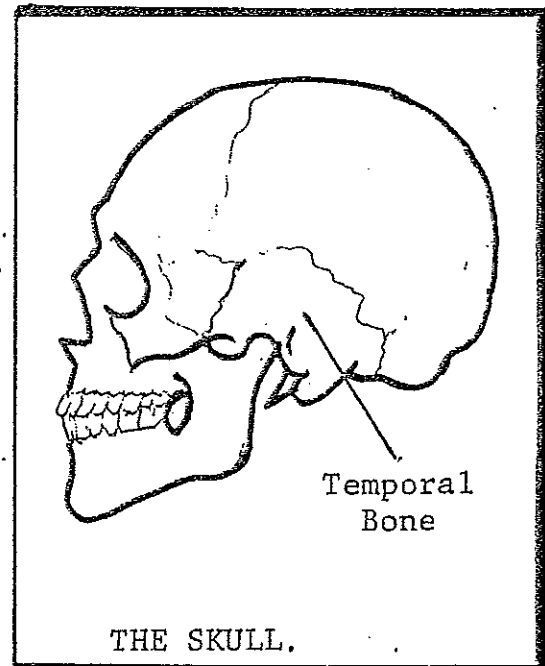

Also represented (see illustration on next page) are the two divinely given structures from Yahweh-Elohim: (1) The Tabernacle which Moses pitched in the wilderness of Sinai (Exodus 25:8-9), and (2) The temple of Solomon in Canaan Land (I Chronicles 28:9-19). The Tabernacle, after 40 years of wandering through the wilderness, was finally placed on Mount Zion. Solomon's temple, built according to specifications passed from Yahweh-Elohim through David to Solomon, was located on nearby Mount Moriah.

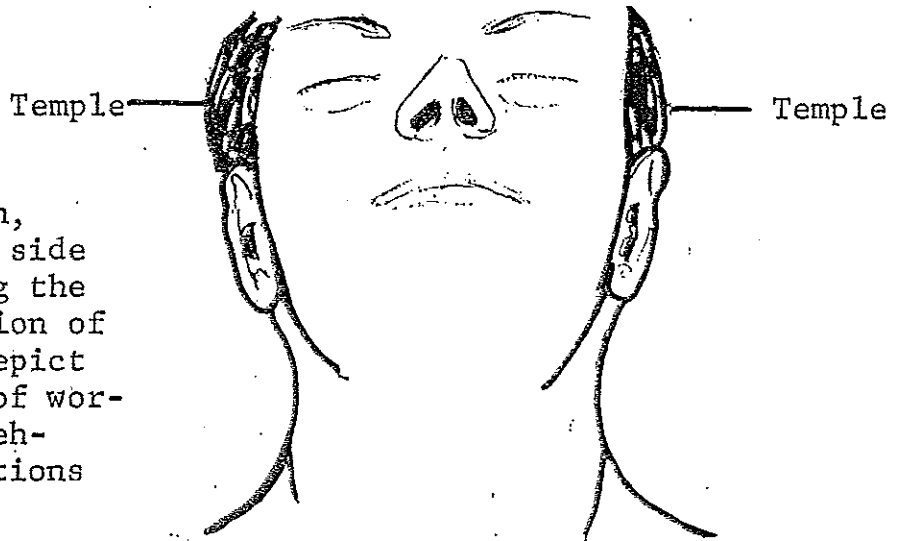

In this illustration, the temples on each side of the head covering the petrous (rock) portion of the temporal bone depict the two structures of worship for which Yahweh-Elohim gave instructions to build.

Yahshua the Messiah spake in John 4:23-24 saying: "But the hour cometh, and now is, when the true worshippers shall worship the Father in spirit and in truth: for the Father seeketh such to worship Him. Elohim is spirit: and they that worship Him must worship Him in spirit and in truth."

The two hemispheres of the brain are divided by a central white commissure called the corpus callosum. And, at its anterior end is the genu, pronounced "knee", which bends upon the anterior end of the septum pellucidum. The inferior limb of the genu tapers as the rostrum, meaning "pulpit or platform." Yahweh-Elohim is not worshipped by any physical means, or by men's hands. You must bow to the Father in your heart or mind - not with the physical knee upon a rostrum in a building. This is definite proof that we must worship the Father without hands; we worship Him in our hearts and in our minds. See John 4:24 and I Peter 3:15.

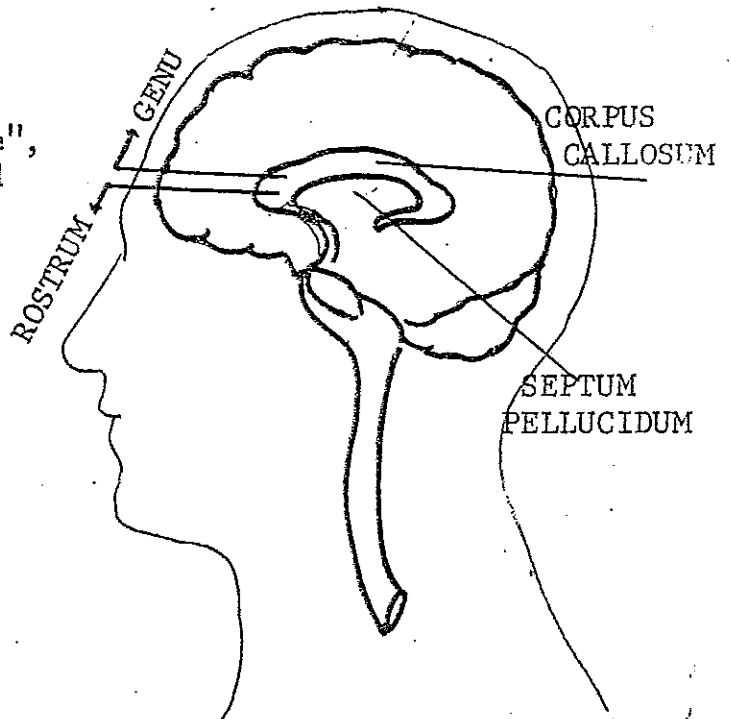

On the Day of Atonement (Leviticus 16th chapter) Aaron, the high priest, took the blood of the sacrificial lamb into the Most Holy Place and sprinkled it seven times upon the mercy seat for an atonement for Israel, for himself and for the Tabernacle. This event took place once every year.

"For every high priest taken from among men is ordained for man in things pertaining to Yahweh-Elohim, that he may offer both gifts and sacrifices for sins:

Who can have compassion on the ignorant, and on them that are out of the way; for that he himself also is compassed with infirmity.

And by reason hereof, he ought, as for the people, so also for himself, to offer for sins.

And no man taketh this honor unto himself, but he that is called of Yahweh-Elohim as was Aaron" (Hebrews 5:1-4).

For Aaron was a figure of the true high priest: Seeing then that we have a great high priest, that is passed into the heavens, Yahshua the Son of Yahweh, let us hold fast our profession of our faith without wavering, And let us consider one another to provoke unto love and to good works:

Not forsaking the assembling of ourselves together, as the manner of some is; but exhorting one another: and so much the more, as ye see the day approaching (Hebrews 10:23-25).

SECTION E--

THE CRANIUM COMPARED TO THE TABERNACLE PATTERN.

Down through the ages man has always thought himself to be a free moral agent, free to choose his own way, able to govern or control his own life and to hasten his own death. These are the thoughts of a carnal or physical mind. But, I Corinthians 6:19-20 states: "What? Know ye not that your body is the temple of the Holy Spirit, which is in you, which ye have of Yahweh, and ye are not your own? For ye are bought with a price: therefore, glorify Yāhweh in your body, and in your spirit, which are His."

Now this should assure us that this body that we have on does not belong to us, and that the spirit and the body are not controlled by us, but by Yahweh-Elohim. The body is governed and controlled by the head (brain); therefore, the body cannot dictate to the head (brain), for it dictates to the body, being patterned after Yahweh-Elohim, who is the head of the body (Colossians 1:18).

After the children of Israel entered into the wilderness of Sinai-- after being in bondage unto Pharaoh in Egypt some 400 years--Moses, Aaron, Nadab and Abihu and the seventy elders of Israel went up to Mt Sinai (Exodus 24:9-10). Yahweh, who is spirit (John 4:24), used the cloud which abode upon Mt Sinai to denote His presence (Exodus 19:9-20). Yahweh, who is the Father, Word or Son and the Holy Spirit (threefold), is one (I John 5:7; Deuteronomy 6:4), consisting of nine (9) divine attributes by which He chose to make Himself known unto them, appearing as a great anthropomorphic man-- also seen and described by John the Revelator (Revelations 1:10-18). This was the result of the nine divine attributes (without shape and form) which came together in a set order or into the form of a man. This was Elohim, the Son of Yahweh.

Moses then was called alone into the cloud (Exodus 24:15-18), and he saw Elohim transform into an intangible tabernacle (sanctuary) and into the six (6) days of creation, whereby, on the sixth day he saw the man, Adam, created. Moses, looking at Adam and at Elohim, then realized that the man was made in the image and likeness of Yahweh-Elohim (Genesis 1:26-27) who took upon Himself a physical body, as Adam, and was known as Yahshua the Messiah, the Holy Spirit, that He might declare His Father's name. He was the natural or physical that was to explain or make known the invisible (Romans 1:19-20).

Colossians 1:15-19 states: "Who is the image of the invisible El, the first cause of all creation: For by Him were all things created, that are in heaven, and that are in earth, visible and invisible, whether they be thrones, or dominions, or principalities, or powers: all things were created by Him, and for Him: And He is before all things and in Him all things have been permanently placed. And He is the head of the body, the assembly: Who is the beginning, the firstborn from the dead; that in all things He might have the preeminence among all. For it pleased the Father that in Him should all fulness dwell;"

He, being the head of the body, has patterned all things after Himself. In order to see and understand this, you must look at the physical (something made) to understand the invisible or the spiritual (Romans 1:19-20).

The region of the head showing the pterygoid and pharyngeal plexus: (Plexus - a network, an arrangement in which vessels or nerves, veins, arteries, appear to be woven together). (Veins and arteries show blue, purple and scarlet).

Plexuses reflect the handy-work of the Tabernacle.

"Them hath he filled with wisdom of heart, to work all manner of work, of the engraver, and of the cunning workman, and of the embroiderer, in blue, and in purple, in scarlet, and in fine linen, and of the weaver, even of them that do any work, and of those that devise cunning work"-- (Exodus 35:35).

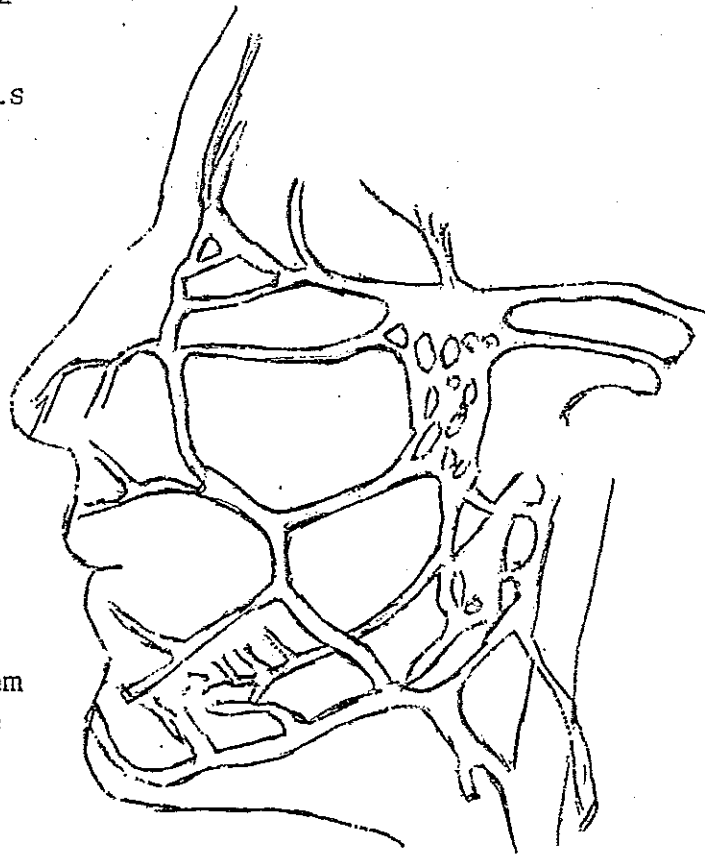

MUSCLES OF MASTICATION (CHEWING):

There are six (6) muscles of the jaw for chewing, representing work: (1) Temporal, (2) Masseter, (3) Interior pterygoid, (4) External pterygoid, (5) Mylohyoid, and (6) Anterior belly of digastric. These represent the six (6) days that Israel was to labour (work)--see Exodus 23:12 and Deuteronomy 5:13.

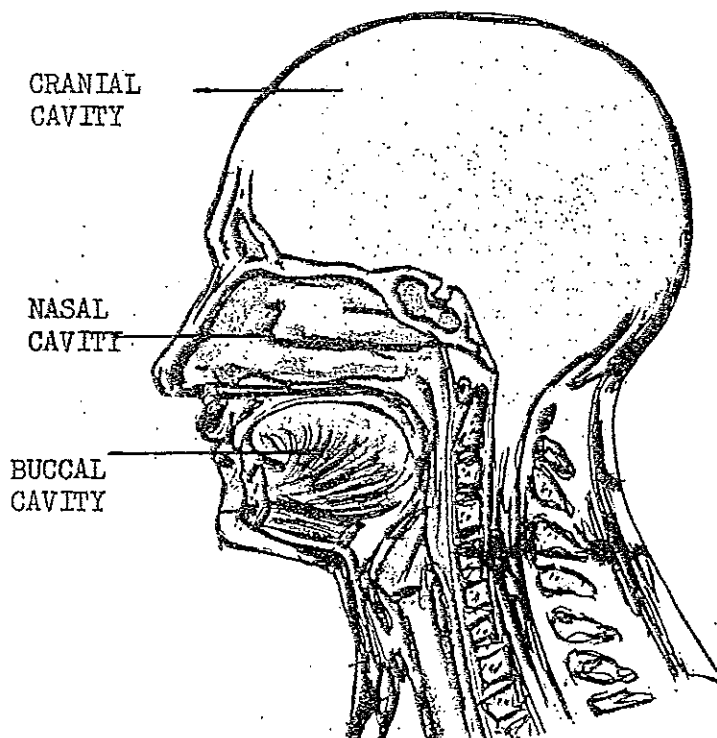
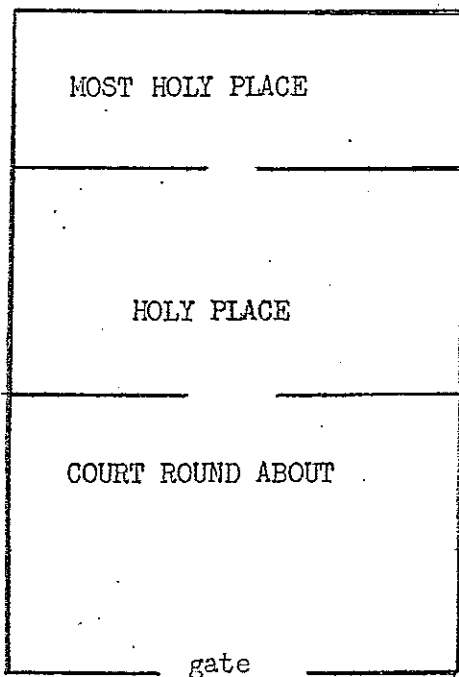

When Yahweh-Elohim transformed into the intangible Tabernacle on Mt Sinai, this dictated or set the pattern of all things. The Tabernacle consisted of a Most Holy Place, Holy Place, and Court Round About--threefold, yet one Tabernacle. The Supernal Nature of Yahweh-Elohim consists of the Father, the Word or Son, and the Holy Spirit; these three are one (I John 5:7). Since the Supernal Nature of Yahweh (Godhead) is threefold, and since man is made in His image, then this pattern must be reflected in the head region of the body. The head region of the body consists of a cranial cavity, nasal cavity, and a buccal (mouth) cavity, yet one head.

"Moreover, thou shalt make the Tabernacle with ten curtains of fine twined linen, and blue, and purple, and scarlet..." (Exodus 26:1). Also see Exodus 26:1-3 and 36:8-10.

The gate (Exodus 27:16) was the entrance into the Court Round About of the Tabernacle. Therefore, the lips (the entrance into the buccal cavity) represent the gate. In the Tabernacle there were two sets of curtains, each set consisting of five curtains, making a total of ten. This is represented in the makeup of the lips, having five (5) layers each lip, making ten layers (curtains). The five layers of the lip are: (1) Skin, (2) Superficial fascia, (3) orbicularis oris muscle, (4) Submucous tissue, and (5) Mucous membrane.

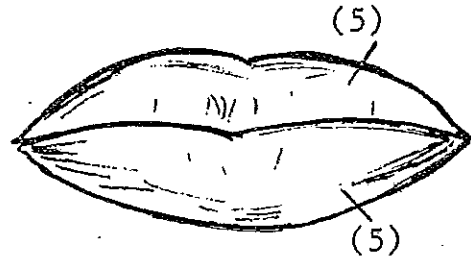

There are two muscles which elevate the lips, the levator labii superioris and the levator labii superioris alaeque nasi. These muscles relate to the two sons of Gershon whose charge was the coverings, the hangings (curtains) for the door to the Court of the Tabernacle (Numbers 3:25-26). And these are the names of the sons of Gershon by their families: Libni and Shimei.

THE BUCCAL CAVITY (MOUTH)
REPRESENTS THE COURT ROUND ABOUT
(EXODUS 40:8):

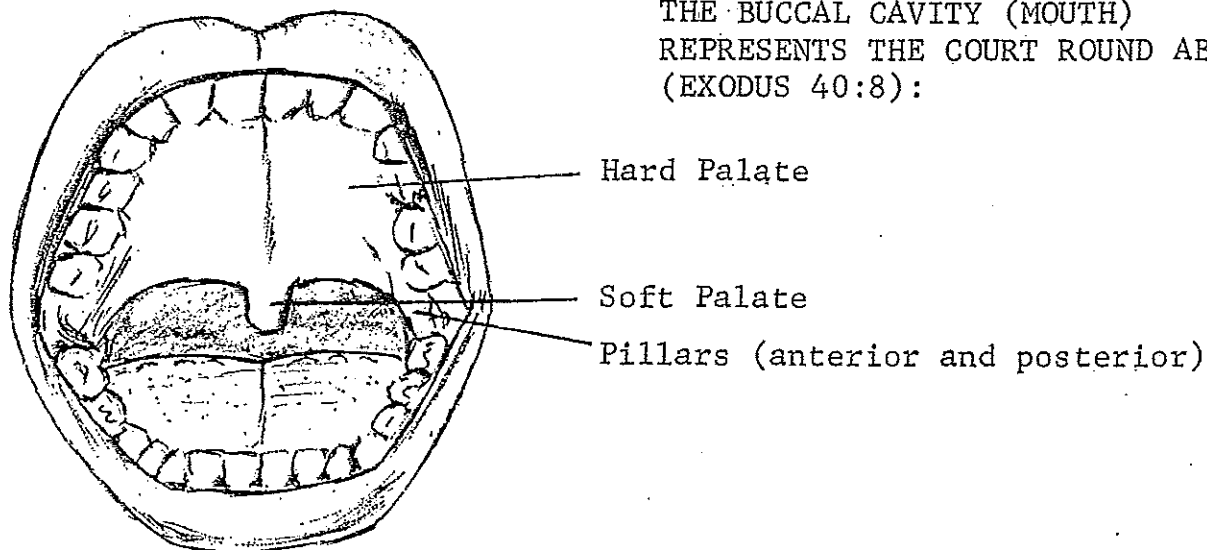

Looking into the cavity of the mouth, one can readily and clearly see why it is compared to the Court of the Tabernacle. Many sacrifices were slain in the Court and placed upon the altar of sacrifice. All foods taken into the mouth are sacrifices of plants or animals, and are placed upon the tongue (altar). There were fleshhooks used in the Court for handling the sacrifices. These are likened unto the teeth (fleshhooks) in our mouths which handle our foods that have been sacrificed.

The many different kinds of sacrifices in the Court caused many odors, as do all of the varieties of foods taken into our mouths cause many different and some offensive odors.

Trumpets were blown in the Court: Yahweh told Moses to make two trumpets of silver, for calling assemblies and for journeying of the camps (Numbers 10:1-2). The muscle of each cheek is called "buccinator" muscle. Note that there are two of them. Buccinator translated means "trumpet."

There were sockets of brass used for the hangings (curtains)--see Exodus 26 & 27th chapters.

Pillars of shittim wood were used for the hangings in the Tabernacle (Exodus 27th chapter). Located at the back of the mouth are pillars, known as the anterior and the posterior pillars.

THE TONGUE COMPARES TO THE ALTAR OF SACRIFICE:

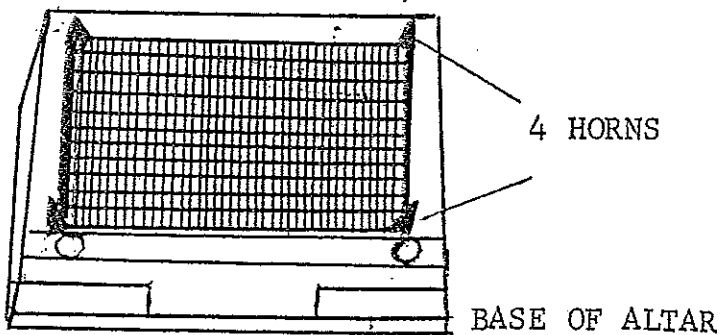

ALTAR OF SACRIFICE (EX. 27:1)

ALTAR:

1. Horns were on the four corners overlaid with brass.
2. Grate or network of brass, and upon the net was four brazen rings in the four corners.

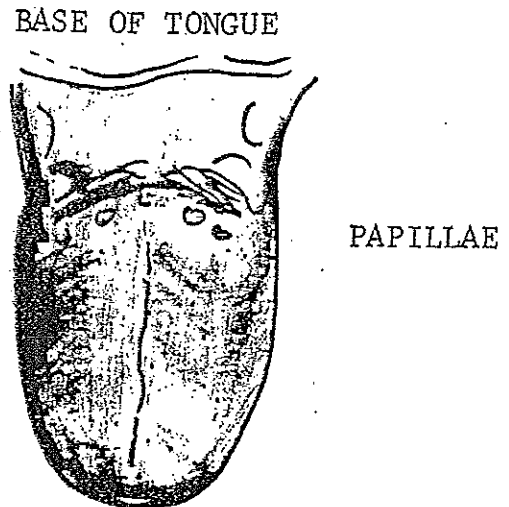

TONGUE:

1. The tongue has four (4) varieties of nipple-shaped projections called papillae.
2. The tongue has four (4) veins called: ranine, two venae comites, and one with the hypoglossal nerve.

3. Staves of shittim wood overlaid with brass shall be put in the sides of the altar to bear it.

4. Blood of the sacrifices was put upon the four horns. The animals were washed, cut up and placed upon the altar;

Blood and water from the animals drained thru the grate.

When Yahshua the Messiah (our sacrifice) was pierced in the side, the blood and water drained down into the earth (altar).

5. Fire was to be ever burning on the altar (Lev. 6:13).

6. There were fleshhooks used for handling the sacrifices around the altar, and for placing them upon the altar (Ex 27:3).

7. The altar had other vessels, such as pans, shovels, basons and firepans.

8. There were four offerings which had to be made by the priesthood, such as burnt offering, peace offering, sin offering and trespass offering (Lev. 1-7 chaps).

3. The tongue, consisting of taste buds, has cells of two kinds: gustatory and supporting. The supporting cells are elongated and arranged like the staves of a wooden cask.

4. Our foods (sacrifices) are washed, cut up (masticated) and placed upon the tongue.

The tongue has a lymph drainage, and is divided into four groups: apical, marginal, central and posterior basal.

Lymph = water; the lymph portion of the blood drains from the tongue into the lymph glands in the throat.

5. The tongue has a reddish appearance (Isaiah 30:27). The body temperature is taken under the tongue, denoting heat.

6. The teeth are like fleshhooks to handle foods on and around the tongue.

7. The tongue has vessels such as veins, arteries, lymph glands, muscles, mucous and serous glands, taste buds.

8. The tongue has four taste sensations, such as sweet, sour, bitter and salty.

These four offerings relate to the four taste sensations of the tongue, as they portray Yahshua the Messiah, our sacrifice:

- SWEET - His doing the will of the Father and His return unto Him.
- SOUR - The unbelief of the Jews and their rejection of Him.
- BITTER - His suffering in the garden of Gethsemane, "O my Father, if it be possible, let this cup pass from me: nevertheless, not as I will, but as thou will" (Matthew 26:39).
- SALTY - "Let your speech be always with grace, seasoned with salt, that ye may know how ye ought to answer every man" (as was Yahshua)--Colossians 4:6.

All offerings unto Yahweh were seasoned with salt (Leviticus 2:13).

"And he made the laver of brass, and the foot of it of brass, of the looking glasses of the women assembling, which assembled at the door of the tabernacle of the congregation"--Exodus 38:8.

The brazen laver of water was located between the altar and the door of the Tabernacle for various washings by the priests (Exodus 30:18-19).

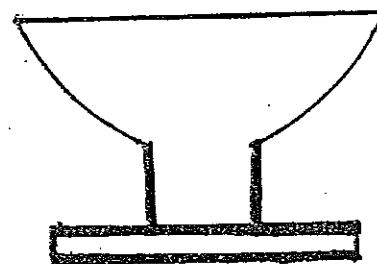

BRAZEN LAVER

Behind the tongue (altar) are situated three pairs of salivary glands which pour their secretions into the mouth. Saliva is 99 percent water. These represent the laver of water in the Court Round About of the Tabernacle. (See illustration on next page).

The cells of the salivary glands are of two types: serous and mucous.

The serous type is thin and watery, which relates to the water in the brazen laver; and the mucous type is thicker and more slimy, which relates to the Holy Anointing Oil in the Court Round About:

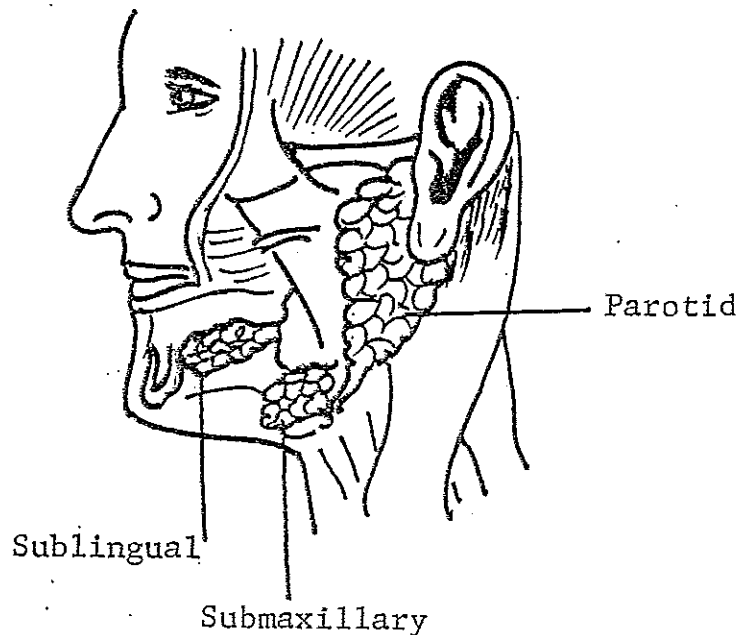

HOLY ANOINTING OIL (EXODUS 30:23-32):

The Holy Anointing Oil consisted of five ingredients: myrrh, cinnamon, calamus, cassia, and olive oil. These made up the holy anointing oil to anoint the Tabernacle, the ark of the testimony, table of shewbread, candlestick, altar, laver and vessels.

Mucin (mucous cells) is the chief constituent of the phlegm or mucus discharged from the nose and throat. It helps to soften and lubricate (make slippery, oils) foods so that they can be more easily digested. It, along with the saliva, helps in washing the teeth, neutralizing mouth acids and helping to keep the inside of the mouth flexible and moist.

THE VAIL OR CURTAIN DIVIDING THE COURT ROUND ABOUT FROM THE HOLY PLACE IS THE HARD AND SOFT PALATE:

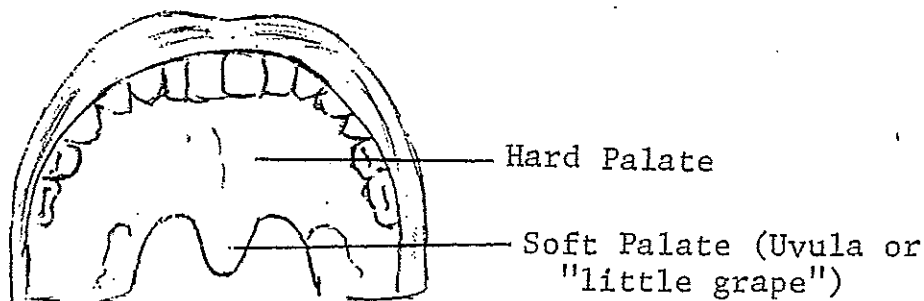

The hard palate forms the roof of the mouth or buccal cavity. It has two parts: the hard, which forms the upper portion; and the soft (uvula), which is attached to the posterior portion, which arches backward and hangs down like a fleshy CURTAIN. These form a partition between the buccal cavity (Court) and the nasal cavity (Holy Place).

The muscles of the soft palate are five (5) pairs, or ten (10):

- (1) Levator palati
- (2) Tensor palati
- (3) Palato-glossus or Glossopalatinus
- (4) Palato-pharyngeus or Pharyngopalatinus
- (5) Musculus uvulae

"Moreover thou shalt make the tabernacle with ten curtains of fine twined linen, and blue, and purple, and scarlet: with cherubims of cunning work shalt thou make them. The length of one curtain shall be eight and twenty cubits, and the breadth of one curtain four cubits: and every one of the curtains shall have one measure. The five curtains shall be coupled together one to another; and other five curtains shall be coupled one to another"--Exodus 26:1-3. Also, see Exodus 36:8-10.

The curtains were of blue, purple, and scarlet. This is represented in the palate by the veins (blue), arteries (red), and the uvula meaning grape (purple).

THE NASAL CAVITY COMPARES TO THE HOLY PLACE:

This portion of the Tabernacle was a tent structure divided into two chambers or rooms called the Holy Place and Most Holy Place (Exodus 26:33). The Holy Place is the first compartment entered from the Court Round About.

Continuing with how the head (cephalic) region is formed after the pattern of the Tabernacle, the nose and its cavity--which depicts the Holy Place--is like a room. It is shaped like a pyramid (tent-like), and consists of the vestibule, which means entrance or hallway, and the atrium, which means chamber or room. (See illustration on next page.)

There are two palatine bones situated at the back of the nasal cavity that help to form the floor and outer walls.

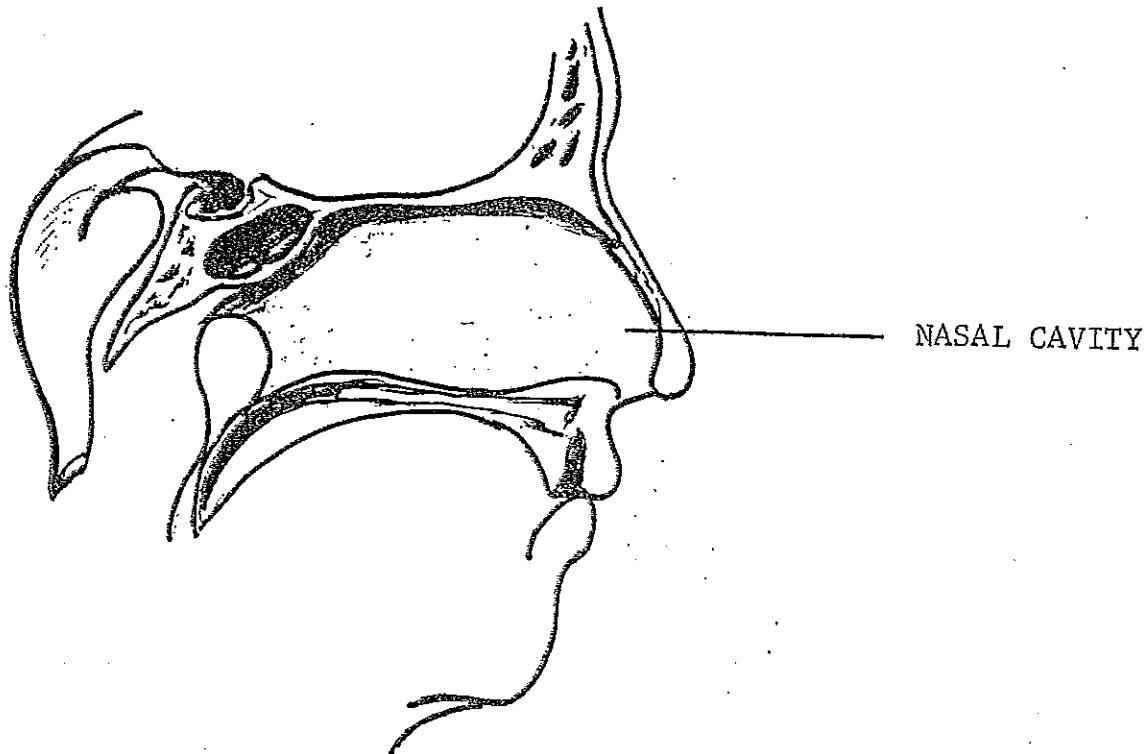

There were eleven curtains of goats' hair made for the tent which was used as a covering (Exodus 36:14). Therefore, the interior surface of the nostrils contains stiff hairs to arrest the passage of foreign substances.

Also, for the covering of the tent was rams' skins and badgers' skins (Exodus 36:19). The framework of the external nose is composed of bones and cartilages (tissue), and is covered by the integument or skin, just as the tent structure was covered by skins.

Upon entering the Holy Place one can see the table of shewbread (Exodus 25:23-30; Exodus 37:10-16). It had a crown of gold with four rings of gold upon the corners that were in the four feet, with staves of shittim wood to bear the table. And there were vessels made for the table, such as dishes, spoons, bowls and covers of pure gold. The respiratory (middle) portion of the nasal cavity is lined with many ciliated and GOBLET cells; these represent the vessels upon the table of shewbread.

Also, upon the table were placed twelve cakes of bread to be eaten by the priests (Leviticus 24:5-9). Bread is the sustenance for the body, for life. Therefore, oxygen (air) taken into the nostrils is likened unto the BREAD on the table. Yahweh has left us without any excuse (Romans 1:19-20). The nose is lined with membranes called stratified squamous epithelium, arranged in layers which form a table. Table - a horizontal stratum, Webster's dictionary. Yahshua the Messiah is the bread of life; air or oxygen symbolizes His life-giving spirit.

"And Moses spake unto Aaron and unto Eleazar and unto Ithamar, his sons that were left, Take the meat offering that remaineth of the offerings of Yahweh made by fire, and eat it without leaven beside the altar: for it is most holy. And ye shall eat it in the Holy Place, because it is thy due, and thy sons' due, of the sacrifices of Yahweh made by fire: for so I am commanded"-- Leviticus 10:12-13.

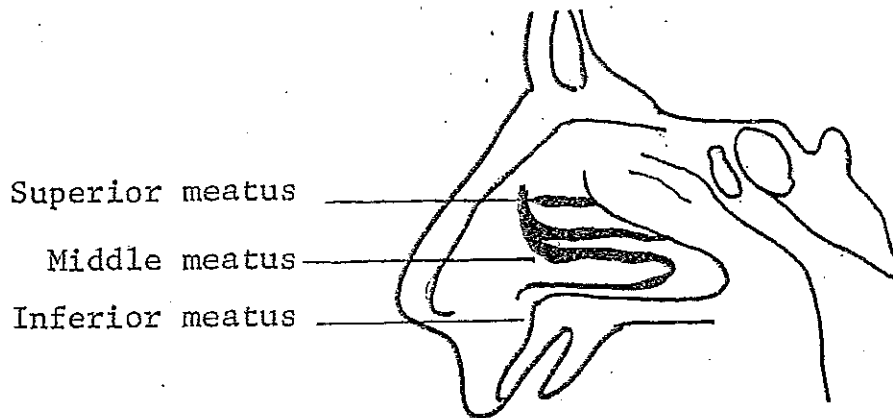

On the wall of the cavity of the nose are three irregular passages called superior meatus, middle meatus, and inferior meatus. Since there was eating of bread and meats in the Holy Place, these passages in the nose (meatus) are so named to depict the eating of meats in the Holy Place of the Tabernacle.

"And thou shalt make a candlestick of pure gold: of beaten work shall the candlestick be made: his shaft, and his branches, his bowls, his knops, and his flowers, shall be of the same. And six branches shall come out of the sides of it; three branches of the candlestick out of the one side, and three branches of the candlestick out of the other side:"--Exodus 25:31-32.

"And thou shall make the seven lamps thereof: and they shall light the lamps thereof, that they may give light over against it"-- Exodus 25:37.

The candlestick was placed therein to give light in the Tabernacle. This is represented by the oxygen (air) that we breathe into our nostrils, to give LIGHT unto our tabernacles. When the air or oxygen (representing the breath of life) is withdrawn from our tabernacles, the result is death--darkness. Proper breathing is through the nostrils, showing the light is in the Holy Place. The lamps in the Holy Place were to burn continually, so that no darkness would be in the Tabernacle (Leviticus 24:1-4). Likewise, Yahweh-Elohim went before Israel in a pillar of a cloud by day and a pillar of fire by night so that they were never in darkness (Exodus 13:21-22).

There are breathing tubes that carry air from the nose to the lungs and other parts of the body that have epithelial linings that secrete a slippery fluid or substance that is called mucus. The air passages contain cells called cilia (hairlike projections), which cause the mucus to flow outside of the body, expelling trapped dust particles. This is likened unto the washings by the priest in the Holy Place (Leviticus 16:23-24). The priest had to wash his flesh with water before putting on his garments to offer the burnt offering. Therefore, the mucus in the nasal cavities represents the washings in the Holy Place.

The altar of incense is depicted by the olfactory bulb. The air which we breathe is composed mainly of four ingredients: oxygen, nitrogen, hydrogen and carbon dioxide. These four will correspond to the four ingredients burned on the altar of incense: stacte, onycha, galbanum and pure frankincense (Exodus 30:34-38).

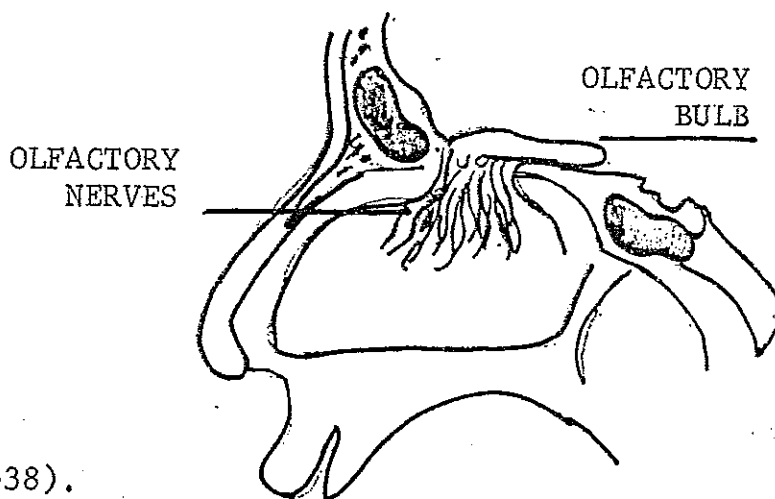

These caused a sweet smell throughout the Tabernacle because of the burning of the sacrifices in the Court Round About. And Yahweh chose to dwell in the Most Holy Place in the cloud (Leviticus 16:2)

above the mercy seat. The burning of incense was like a sweet smell in His nostrils; the proper functioning of the priests in carrying out their duties (pointing to Yahshua the Messiah) was a sweet smell unto Yahweh. See Philipians 4:18.

The olfactory nerves pick up the oxygen (fresh air) which causes a sweet smell in your tabernacle. These sensations are sent to the brain (cloud), where Yahweh dwells.

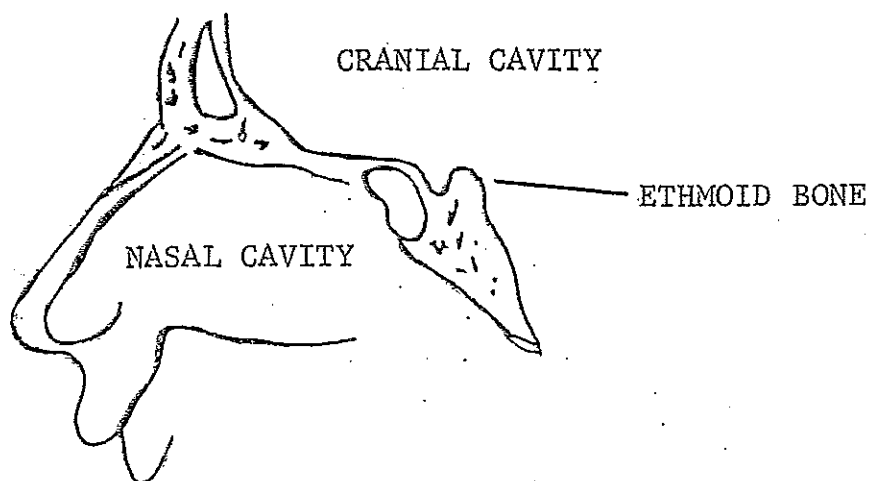

The ethmoid bone is a horizontal plate which forms a partition between the cranial cavity (Most Holy Place) and the nasal cavity (Holy Place). This bone represents the vail of cunning work, with cherubims that divided the Holy Place from the Most Holy Place (Exodus 26:31-33).

The cherubims or angels on the vail are represented by the olfactory nerves which penetrate the ethmoid surface. As angels are ministering spirits or messengers, likewise, the nerves have this same function--sending and receiving messages.

CRANIAL CAVITY REPRESENTS THE MOST HOLY PLACE:

In the Most Holy Place of the Tabernacle was placed the ark of the covenant, with two archangels or cherubims overshadowing the mercy seat. There was a cloud between the archangels to show the presence of Yahweh (Leviticus 16:2). Also within the ark were the tables of stone or Ten Commandment law (Exodus 25:16; Deuteronomy

10:2; Hebrews 9:4). This law was to govern Israel. There were three laws written on one side and seven laws written on the other side. In our brain, which is situated in our Most Holy Place (cranial cavity), is a gland called the pituitary gland or hypophysis (so-called master gland), which governs the body (tabernacle). Just as the tables of stone had three laws on one side and seven on the other, our pituitary gland secretes three hormones from one side and seven from the other side.

The two archangels over the mercy seat represented Michael, a warrior angel, and Gabriel, the messenger angel. The brain has right and left halves or hemispheres (corresponding to the two archangels), their functions being motor and sensory.

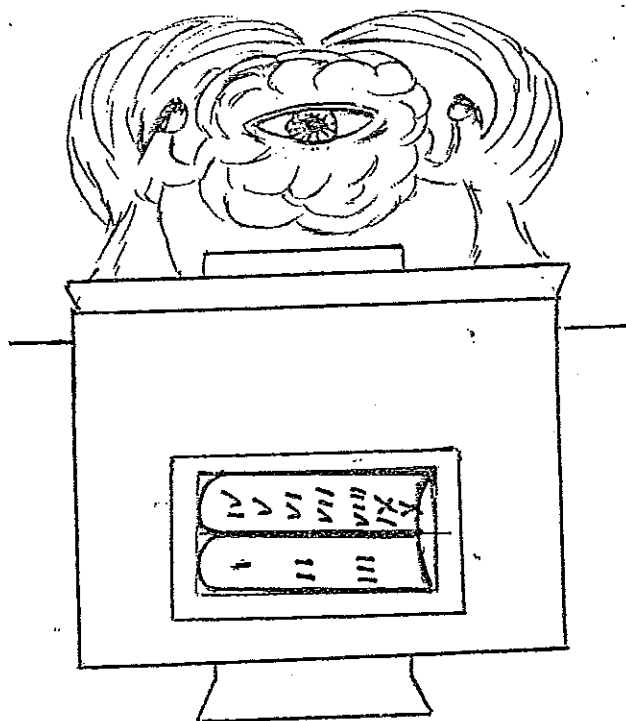

ARK OF THE COVENANT

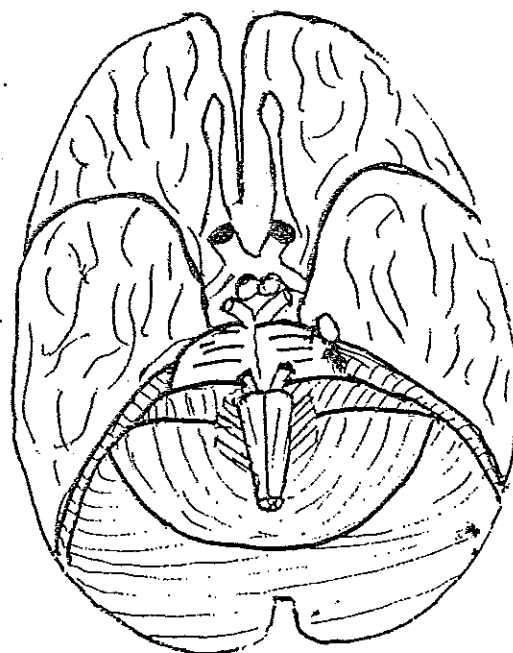

BRAIN

"And thou shalt make two cherubims of gold, of beaten work shalt thou make them, in the two ends of the mercy seat"--Exodus 25:18.

These cherubims (angels) were a beaten work of gold as were the other vessels, and then were placed in the Tabernacle. The brain hemispheres (representing the two angels) must also be a beaten work in order to be a vessel in the true spiritual tabernacle of Yahweh-Elohim.

"As many as I love, I rebuke and chasten: be zealous therefore, and repent"--Revelations 3:19.

Your cranial cavity, which houses the brain, truly represents the Most Holy Place, which housed the cherubims on the ark of the covenant.

The ten hormones secreted from the pituitary gland symbolize the Ten Commandment law which governed Israel:

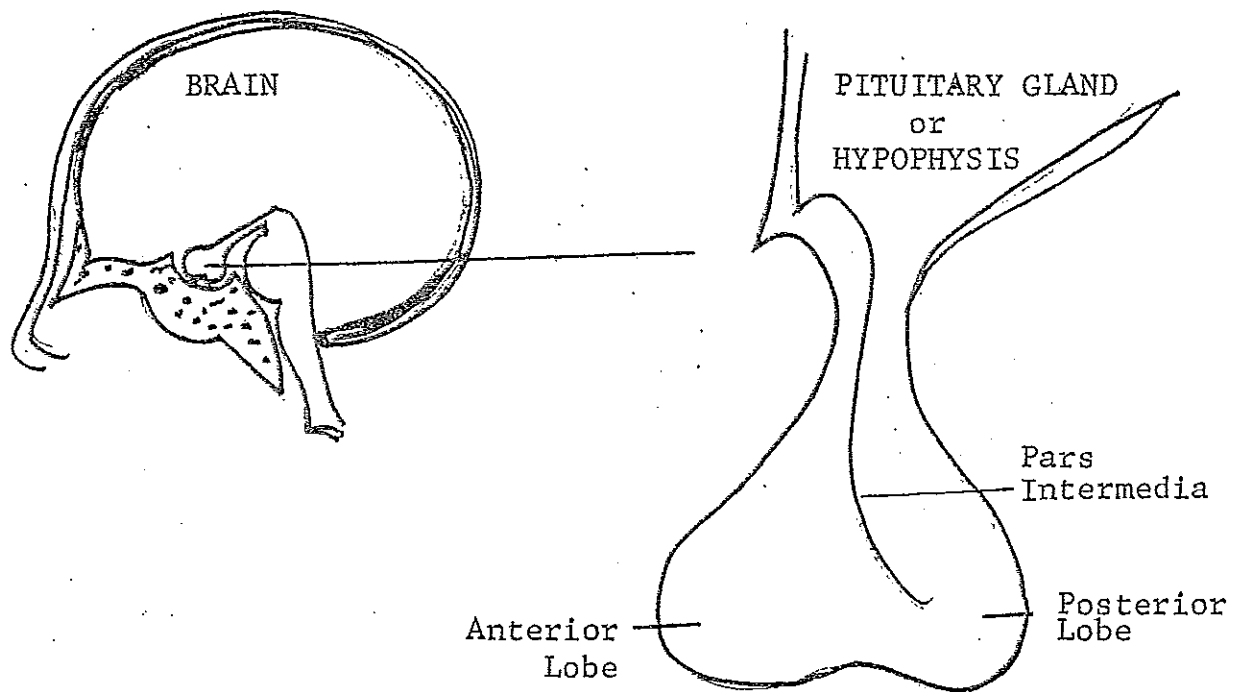

(A) The anterior lobe secretes seven hormones:

1. Somatotrophin (STH)
2. Corticotrophin (ACTH)
3. Thyrotrophin (TSH)
4. Prolactin
5. Follicle-stimulating (FSH)
6. Luteinizing (LH)
7. Melanocyte-stimulating (MSH)

(B) The posterior lobe (which contains the pars intermedia) secretes three hormones:

1. Vasopressin (ADH)
2. Oxytocin
3. Chromatophore-expanding (MSH) or intermedin

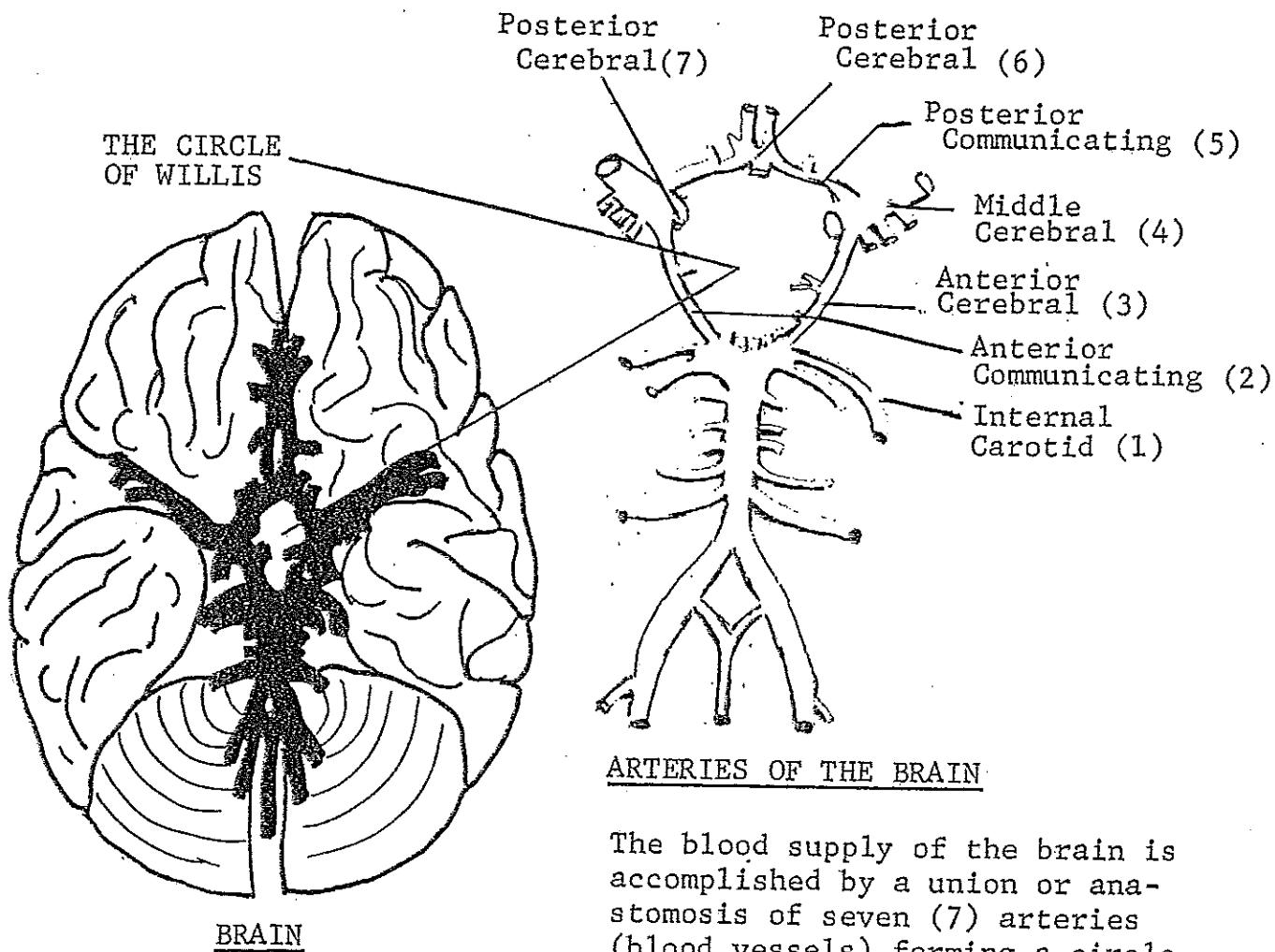

The blood supply of the brain is accomplished by a union or anastomosis of seven (7) arteries (blood vessels) forming a circle.

As previously stated, the head region represents the Most Holy Place of man's tabernacle, and the brain symbolizes the cloud which Yahweh chose to dwell in, between the wings of the cherubims, above the mercy seat (Leviticus 16:2). Once a year the high priest had to go into the Most Holy Place with the blood of a bullock and sprinkle the blood upon the mercy seat seven (7) times. This was for the uncleanness of Israel, that their sins would be forgiven (Leviticus 16:14-19). This is depicted in the brain by the circle of willis, where seven (7) arteries form a circle to supply blood to the brain. These seven arteries are: (1) Internal Carotid, (2) Anterior Communicating, (3) Anterior Cerebral, (4) Middle Cerebral, (5) Posterior Communicating, (6) Posterior Cerebral, and (7) Posterior Cerebral.

The sprinkling of blood in our brain (Most Holy Place) merely points to the real sprinkling that we must have. That is, our inner man must be sprinkled by Yahshua's blood. He is the atonement for our sins, and the true high priest.

"Let us draw near with a true heart in full assurance of faith, having our hearts sprinkled from an evil conscience, and our bodies washed with pure water" (Hebrews 10:22).

CHAPTER 3 - ART

SECTION A--

ART BY THE PATTERN: PAINTING

A painting originates in the mind of the artist. The artist formulates the idea and proceeds to carry it out. There are certain materials an artist needs to produce his art work, such as paint, canvas, palette, easel and brushes. After he has all his materials, he endeavors to bring forth the finished work according to his plan. Romans 1:19-20 tells us that we must take the physical things to understand the invisible things of Yahweh. It is in Yahweh that all things originate (in Him we live, move, and have our being--Acts 17:28). Yahweh is spirit; he transforms himself in part into shape and form, anthropomorphic man (John 1-1), then into the flesh. See chart 1A.

YAHWEH	FATHER	SPIRIT
ELOHIM	SON	SHAPE & FORM WITHOUT FLESH
YAHSHUA	HOLY SPIRIT	FLESH

CHART 1A

I John 5:7 states that there are three that bear witness: the spirit, the water, and the blood. And, these three agree in one. See chart 1B.

YAHWEH/FATHER	SPIRIT	SPIRIT
ELOHIM/WORD	SOUL	WATER
HOLY SPIRIT/ YAHSHUA	BODY	BLOOD

CHART 1B

John 1:1 says that in the beginning was the Word and the Word was Yahweh. John 1:14 further states that the Word was made flesh and dwelt among us. Romans 1:19-20 states that it takes the physical to understand the spiritual. Yahweh revealed unto Moses, on top of Mt Sinai, this pattern by which He created all things (Himself). Exodus 25:8-9, Exodus 25:40 and Hebrews 8:5 tell us that the pattern is a type of the heavenly. Therefore, we can see that Yahweh patterned the creation after Himself. Yahweh is the true Tabernacle. See chart 1C.

YAHWEH	MOST HOLY PLACE	ARTIST'S IDEA
ELOHIM	HOLY PLACE	GATHERING OF MATERIALS
YAHSHUA	COURT ROUND ABOUT	FINISHED ART PIECE

CHART 1C

The artist has an idea for a painting, just as Yahweh, in a type, had an idea for His creation. The artist has to gather all of his materials together. Yahweh also, within Himself, brought His attributes together as Elohim. The artist's materials are everything he needs to make the art piece; they simply have to be placed in shape and form. Then the artist proceeds with his work, as Yahweh did when He came down in the flesh (I Timothy 3:16).

Yahweh is proving the invisible things which we can't see by the things we can see! This is Yahweh himself broken down for us, Yahweh, the all and all.

CHAPTER 4 - ASTROLOGY

SECTION A--

THE MEANING OF THE STARS AND THEIR CONFIGURATIONS:

THE TABERNACLE PATTERN

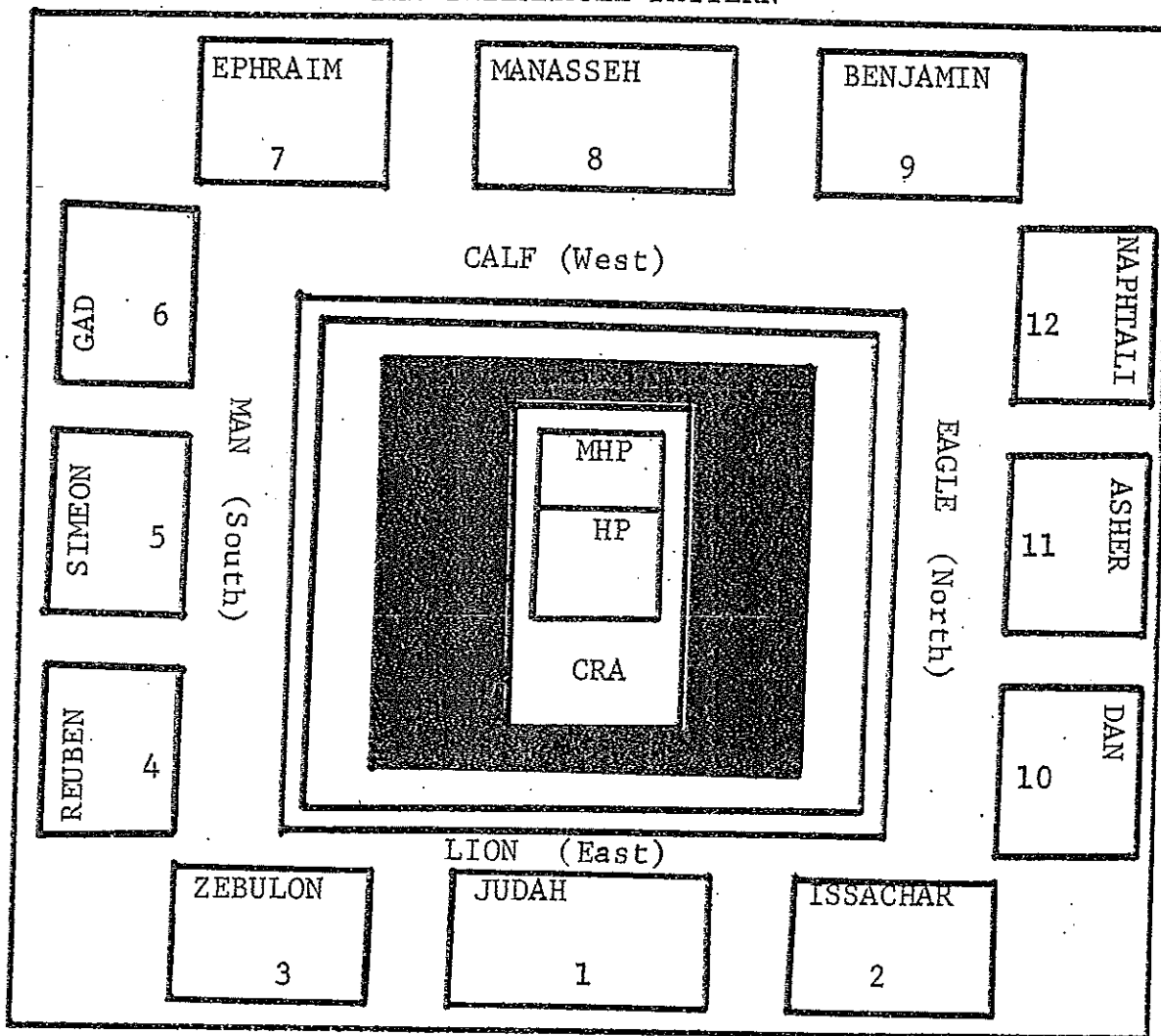

The Tabernacle which Moses pitched in the wilderness is a threefold pattern that dictates all things, and all things must and do conform to this pattern. For example, if one wants to know about heavenly things, one must examine the Most Holy Place in the Tabernacle, which had a great vail that hung in the Most Holy Place dividing it from the Holy Place:

"And thou shalt make a vail of blue and purple, and scarlet, and fine twined linen of cunning work: with cherubims shall it be made" (Exodus 26:31). Also see Exodus 26:32-34.

The Most Holy Place symbolizes heaven, wherein are angelic beings. The natural mind cannot perceive this, which is why Yahweh-Elohim uses the physical things, such as the Tabernacle to help us understand the heavenly things.

"Because that which may be known of Yahweh is manifest in them; for Yahweh hath showed it unto them. For the invisible things of Him from the creation of the world are clearly seen being understood by the things that are made, even His eternal power and Supernal nature; so that they are without excuse:" (Romans 1:19-20).

Also, in the greater and more perfect Tabernacle (universe) which Yahweh-Elohim pitched and not man. (Hebrews 8:2, 9:11), are physical heavens which appear blue, and purple, and scarlet, owing to the rising and setting of the sun. And in the heavens are stars, which prefigure the angels on the vail of the Tabernacle, and the angels in heaven itself.

Yahweh spake to Israel from Mt Sinai saying: "Thou shalt have none other Elohim before me. Thou shalt not make thee any graven image, or any likeness of anything that is in heaven above, or that is in the earth beneath, or that is in the waters beneath the earth. Thou shalt not bow down thyself unto them nor serve them;...." (Deut 5:7-9).

Also, they were not to worship any of the host of heaven, such as the sun, moon or stars, except they be stoned to death (Deut. 4:16-19 and 17:2-7).

Configurations of the Stars

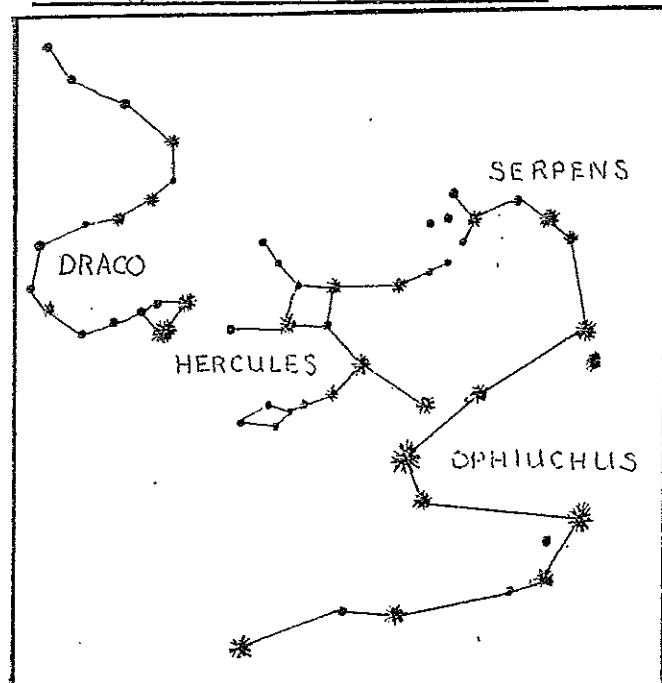

Mankind has never been obedient unto the Creator; for his natural or carnal mind is enmity against the spiritual things (Romans 8:6-7); this causes man to break the commandments of Yahweh.

As previously stated, the stars in our stellar universe prefigure the angels (Revelations 1:20), and Yahweh had said not to make any graven images of anything that is in the heavens. But man with his carnal mind has ignored Yahweh's laws by the constellations which are groups of stars IMAGINED to represent the outline of a being or thing. They draw lines from star to star to form images or configurations of things such as beings or animals, and put names upon them such as Draco, Serpens, the Dipper, Hercules, etc. For it is Yahweh that called the stars by their names (Psalms 147:4, Isaiah 40:26).

Man has placed Greek mythological names on the stars (see Job 9:9, 38:31-32, and Amos 5:8).

This brings us to the Zodiac, which means "circle of animals." The Zodiac is an IMAGINARY zone of the heavens within which lie the paths of the sun, moon and principal planets. It is divided into twelve signs and marked by twelve constellations, which were brought about by the Chaldean astronomers. (See illustration on next page.)

Where does man come up with such an idea as this? We must go back to the pattern of the Tabernacle, which was given unto Moses on Mt Sinai. Its plan and operation consisted of twelve tribes placed around it with three tribes on each side, with each tribe having a head or prince (Numbers 1st, 2nd & 10th chapters). There were four (4) Standards or Ensigns represented by the Lion, the Calf, the Eagle and the Man (see Revelations 4:4-11). The construction, operation and services were all dictated by Yahweh-Elohim: "Who serve unto the example and shadow of heavenly things, as Moses was admonished of Elohim when he was about to make the Tabernacle: For, See, saith He, that thou make all things according to the pattern shewed to thee in the mount" (Hebrews 8:5). Also see Exodus 25:40.

The Tabernacle pattern dictates all things, past, present and future. Daniel 4:17 states: "Yahweh ruleth in the kingdom of men." Isaiah 46:9-10 further states: "Remember the former things of old: For I am El, and there is none else, I am Elohim and there is none like me, declaring the end from the beginning,

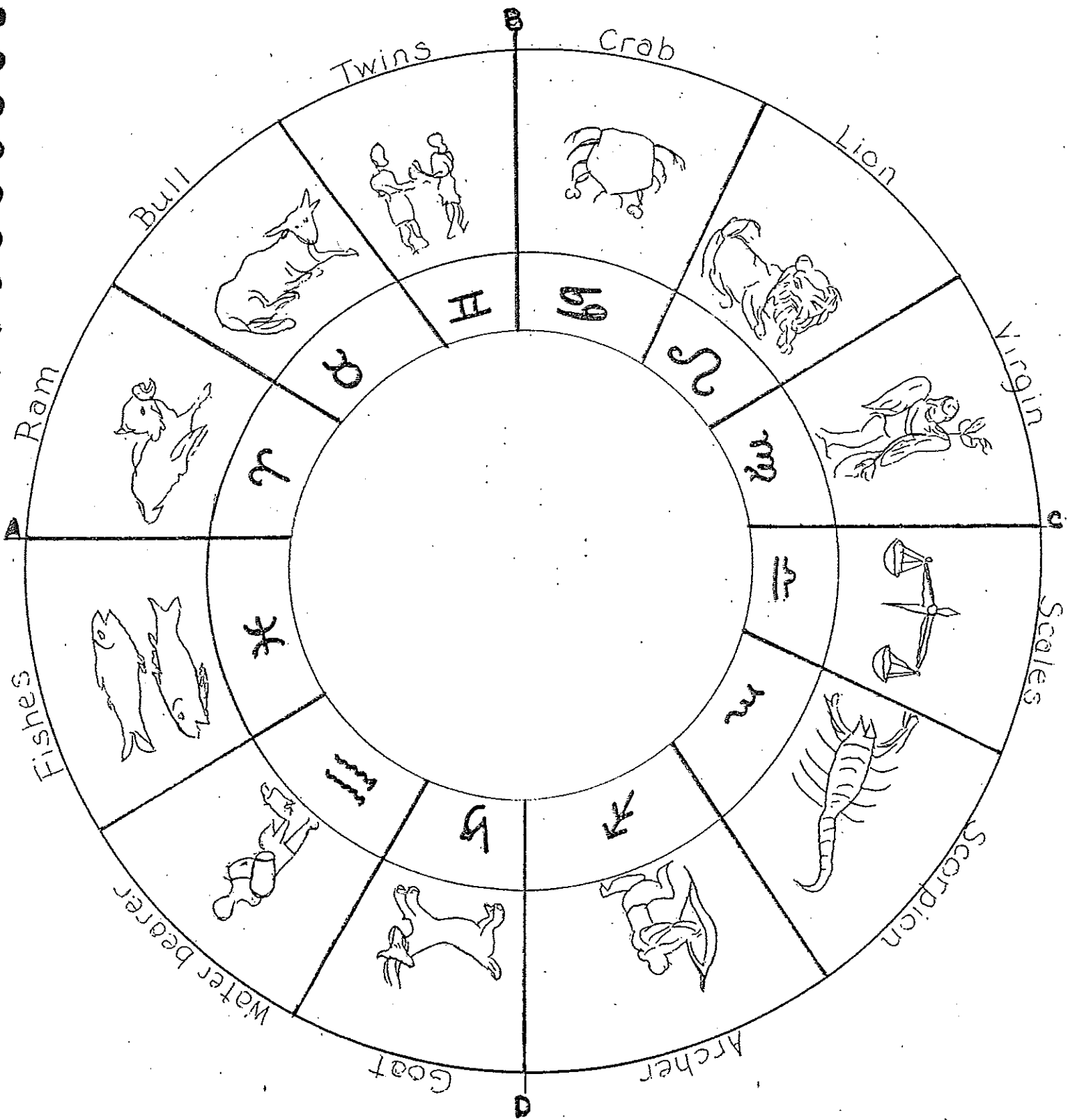

SIGN OF THE ZODIAC

and from ancient times the things that are not yet done, saying, My counsel shall stand, and I will do all my pleasure." But the carnal mind says no, the Zodiac rules. As stated in Romans 1st chapter: "And changed the glory of the uncorruptible Elohim into an image made like to corruptible man, and to birds, and four-footed beasts, and creeping things. Wherefore, Elohim also gave them up to uncleanness through the lusts of their own hearts, to dishonor their own bodies between themselves, who exchanged the truth of Elohim into a lie, and worshipped and served the creature more than the Creator, who is blessed forever" (Romans 1:23-25). Rather than observe the stars as representing the angels, they have changed them into BEAST-LIKE figures to worship them; this is idolatry.

"Knowest thou the ordinances of heaven? Canst thou set the dominion thereof in the earth?" (Job 38:33). There is nothing in the earth that can dictate to the Creator. The heavens declare the glory of El (Psalms 19); no man can take away His glory, by using a Horoscope (Horror Scope) to forecast what will happen, taking upon themselves vain glory. The heavens declare His glory, not man's.

The Zodiac, as previously mentioned, is an IMAGINARY CIRCLE in the heavens. For Isaiah states: "Have ye not known? Have ye not heard? Hath it not been told you from the beginning? Have ye not understood from the foundations of the earth? It is He that sitteth upon the circle of the earth, and the inhabitants thereof are as grasshoppers...." (Isaiah 40:21-22).

The apostle Paul spoke of those who were unrighteous: "Because that, when they knew Yahweh, they glorified him not as Yahweh, neither were thankful; but became vain in their imaginations and their foolish heart was darkened" (Romans 1:21). Imagination means the act or power of imagining; formation of mental images. The Zodiac is made up of IMAGES. The man imagines these images and serves them rather than the Creator, putting bears, bulls, goats, scorpions, etc., in the heavens. For Yahweh places the angels in heaven which are messengers, and not beasts.

He proved the incapacibilities of the astrologers which forced them to admit that they couldn't handle the matter of the King:

"The Chaldeans answered before the king, and said, There is not a man upon the earth that can shew the king's matter; therefore, there is no king, lord, nor ruler, that asked such things of any magician, or astrologer, or Chaldean."

"And it is a rare thing that the king requireth, and there is none other that can shew it before the king, except the Eloah, whose dwelling is not with flesh" (Daniel 2:10-11).

CHAPTER 5 - BIOLOGY

SECTION A--

THE ATROPA BELLADONNA REPRESENTING THE MYSTERY OF YAHWEH AND THE MYSTERY OF INIQUITY.

ATROPA BELLADONNA (deadly nightshade) is a plant of Europe and Asia, cultivated in the United States. It grows to three feet in height and has bluish-purple or red bell-shaped flowers. It has berries that are globular and shiny black.

All parts of the plant are narcotic (drug) and poisonous. The incautious eating of its berries has often produced death. Atropa, first part of the name, was chosen because of its poisonous qualities. Belladonna was chosen because its preparations were used by Roman ladies to make their eyes appear larger and have a glistening appearance. Belladonna means "beautiful or fair lady."

The chief organic substance of the belladonna plant is atropine, which is a poisonous, white crystalline alkaloid. Some of its effects upon the body are: (1) dilates the pupils; (2) stimulates the respiratory center, causing deeper and faster breathing, but can cause respiratory failure; (3) large doses can cause one to become restless, talkative - which can develop into delirium and finally coma; (4) stimulates the vagus (nerve) center in the medulla (brain stem), causing slowing of the heart - while large doses can accelerate the heart; and (5) decreases or abolishes the activity of the sweat glands - sometimes given to relieve colic, muscular and bronchial spasms; it is a mild antispasmodic or relaxer. Atropine has many useful purposes; however, improper handling can have many adverse effects upon the body, sometimes resulting in death.



The belladonna plant, "beautiful lady," with its bell-shaped blue, purple and scarlet flowers and black shiny berries produces a beautiful flower. However, it portrays a twofold principle: the Mystery of Yahweh (life) and the Mystery of Iniquity (death).

Yahweh-Elohim uses the natural or physical things to portray the spiritual (Romans 1:20). As previously stated all parts of the plant are poisonous and narcotic; therefore, one must have a knowledge and understanding of the plant to be able to use it properly (wisdom). Solomon wrote in the Proverbs concerning wisdom:

To know wisdom and instruction;
to perceive the words of understanding;

To receive the instruction of wisdom, justice,
and judgment, and equity;

To give subtlety to the simple, to the young
man knowledge and discretion.

A wise man will hear, and will increase learning;
and a man of understanding shall attain unto wise counsels:

To understand a proverb, and the interpretation;
the words of the wise, and their dark sayings.

The fear of Yahweh is the beginning of knowledge:
but fools despise wisdom and instruction. (Prov 1 chapter).

The writer hopes to show that improper handling and improper eating without wisdom and knowledge and understanding can result in death. The belladonna plant (beautiful lady) must be handled with wisdom, knowledge, and understanding. Solomon wrote of her: "Lust not after her beauty in thine heart; neither let her take thee with her eyelids...(remember the belladonna plant preparation was used to make the eyes more lustrous). For by means of a whorish woman a man is brought to a piece of bread...."--Proverbs 6:25-26.

There are those in Christendom who lack spiritual wisdom, knowledge, and understanding, for they continue to eat bread and drink wine or crackers and grape juice for so-called Communion or Lord's Suppers, thinking they are partaking of the body of the Messiah and drinking His blood. Yahshua the Messiah was the passover lamb (I Cor 5:7) which was prefigured by the paschal lamb in Egypt. For He commanded

His disciples (in a figure) to eat of His body and drink of His blood; they were to eat and drink all of it. He said, however, the flesh profiteth nothing: the words that I speak unto you, they are spirit and they are life (John 6:63). The passover feast or communion and all carnal ordinances were nailed to His cross (see Col 2:14). Christendom does not discern His body (I Cor 11:28-29), nor His blood. Crackers and grape juice are not His body nor His blood. Neither can transubstantiation change crackers and grape juice into His likeness.

The Satanic spirit or carnal minded men have always opposed the Holy Spirit in Yahshua the Messiah. For whatever Yahweh says to do, the Satanic spirit says don't do. If Yahweh says don't do, the Devil says to do. In this present age or dispensation of grace, we no longer eat or drink after a physical way, relative to worshipping our Creator. For eating crackers and drinking grape juice (improper handling) can result in death. The apostle Paul states regarding this, "When you come together therefore into one place, this is not (ye cannot eat) to eat the Lord's Supper" (I Cor 11:20). He goes on to say, "For he that eateth and drinketh unworthily, eateth and drinketh damnation to himself, not discerning Yahweh's body! For this cause many are weak and sickly among you, and many sleep." (See I Cor 11:29-30). From a physical standpoint the need for proper handling of the belladonna plant reflects this principle, as improper handling of the belladonna can cause one to become weak, sick and sleep (coma) - it can also cause death.

The apostle Paul stated: "Be not carried about with divers and strange doctrines. For it is a good thing that the heart be established with grace; not with meats, which have not profited them that have been occupied therein." (Hebrews 13:9).

Referring again to Solomon, "For by means of a whorish woman, a man is brought to a piece of bread:". In other words, instead of attending to wisdom that you might be a partaker of the Holy Spirit or Yahshua, who is the true bread of life, the whorish woman (Christendom) reduces Him to a piece of bread, offers Him crackers instead of the Holy Spirit, the living bread which is wealth and riches. She robs him of his inheritance (causing poverty). Her services and ceremonies appear beautiful (as the Belladonna plant appears beautiful), but she is deadly.

John, on the Isle of Patmos, saw the whorish woman arrayed in blue, purple and scarlet (just as the belladonna plant is blue, purple and

scarlet), and decked with gold and precious stones and pearls, having a golden cup in her hand full of abominations (poisons) and filthiness of her fornication. And upon her forehead was a name written, MYSTERY BABYLON THE GREAT, THE MOTHER OF HARLOTS AND ABOMINATIONS OF THE EARTH. And I saw the woman drunken with the blood of the sons, and with the blood of the martyrs of Yahshua: and when I saw her, I wondered with great admiration. (Rev 17:4-6).

Compare Atropa Belladonna (beautiful lady) or deadly nightshade. Satan's kingdom is full of darkness (Rev 16:10). John stated that the inhabitants of the earth have been made drunk (belladonna is a drug) with the wine of her fornication (Rev 17:2).

"Take fast hold of instruction; let her not go: keep her; for she is thy life. Enter not into the path of the wicked, and go not in the way of evil men. Avoid it, pass not by it, turn from it, and pass away. For they sleep not, except they have done mischief; and their sleep is taken away, unless they cause some to fall. For they eat the bread of wickedness, and drink the wine of violence. But the path of the just is as the shining light, that shineth more and more unto the perfect day." - Proverbs 4:13-18.

SECTION B--

STONES THAT ARE LIVING PLANTS, AND THEIR MEANING.

In South Africa succulents--having juicy tissues, as a cactus--called "stone plants" or "living stones" grow in the desert among the rocks. They not only grow in stonelike shapes, but also have taken on the coloring of stones. So successfully have they blended with their surroundings that they frequently elude even the keenest collector's eye. Such anonymity serves them well. In South Africa's dry, rock-strewn landscapes they would have been browsed into extinction by hungry, thirsty animals if they looked edible. Yet, this does not prevent the tough-skinned stone plants from sprouting attention-getting flowers once a year, nosegays for pollinating insects. These stonelike plants are stony only in appearance. They store rain water in their fleshy tissue, sealing it within their tough skins, and draw upon this supply during drought. One variety, the window plant, can survive underground with only flat translucent "windows" above ground to let in the needed light.

Both the appearance and water-conserving mechanisms of stone plants, suiting them to harsh desert conditions, dramatically illustrate how adaptations evolve to meet the demands of extreme environments.

In the scriptures Yahshua the Messiah is referred to as the "Rock" and a well of living waters (Deuteronomy 32:4 and John 4:14). Yahweh, in his wisdom, has created all things in the universe to tell His story (Psalms 19 and Romans 1:19,20). Yahshua the Messiah is the chief cornerstone, the living stone. We also are likened unto living stones (I Peter 2:4-10). Before we received the Holy Spirit into our hearts and minds, we were dead in our sins, and our hearts were stony. Yahweh promised, through the Holy Spirit, to take away our stony hearts and give us a heart of flesh (Ezekiel 36:26). We are likened unto plants or trees in Yahweh's garden (Romans 6:5). There is a heart disease where there is an hardening of the pericardium sac covering the heart. This is typical of a "stony" heart. The pericardium, which contains a lubricating fluid, symbolizes the Holy Spirit or anointing oil. Each vessel in the Tabernacle had a covering also (Numbers 4th chapter). Every vessel in the Tabernacle was also anointed (Exodus 30:22-31). Your body is the temple of the Holy Spirit. The Law was written on tables of

stone; now it is written in the fleshy tables of the heart
(2nd Corinthians 3:2,3).

To further point out the fact that we are likened unto trees or plants, we see in anatomy many arborizations--in the brain, in the nervous system, in the circulatory system, etc. Yahweh, in his love for us, has bounteous treasures of knowledge of Himself and His plan and purpose of salvation, in His creation.

Yahweh promised us glory and honor through his Son, Yahshua, by the gift of the Holy Spirit. We understand Him by the things that are made (Romans 1:19,20). The living stone plants testify of this promise, by blooming once a year. This points to our resurrection in glory. "Ye also, as lively stones, are built up a spiritual house, an holy priesthood, to offer up spiritual sacrifices, acceptable to Yahweh by Yahshua the Messiah"-- I Peter 2:5. We are a Royal Priesthood (I Peter 2:9). (Flowers represent the angels).

The high priest under the law would make the atonement or reconciliation unto Yahweh for Israel's sins once a year, and Israel would bloom. In this age of Grace the kingdom has come within our hearts and minds; Yahshua has risen within us--righteousness, peace and joy in the Holy Spirit. We bloom and bear fruit. We spread the Gospel and others resurrect into newness of life, another blossom.

Let us not be stony-hearted or double-minded about the Gospel. We can not serve two masters. There have been some instances of children being born without hearts and with double hearts. However, they are rare monstrosities physically speaking, but not spiritually so. Many are spiritually asleep, double-minded, and even half-hearted. A rock or stone is a mass of mineral matter. Our body is made up of chemicals and minerals. Bone spurs are caused by excessive mineral deposits. Some cases of the body turning to stone have also been reported. Each cell in our body is a building block within itself. A cell has the ability to grow and reproduce, the principle that defines life. There are billions of cells that make up the body, each complete within itself. These are likened unto lively stones.

A virus lacks the ability to grow and reproduce of itself, and can only reproduce and grow after entering a cell and becoming a part of it. Satan must have a body to manifest in. He has no

life of his own. A virus brings with it disease and death. Without cells to support their activities, viruses would remain as inert particles, showing none of the activities that characterize the living state. Viruses are likened unto those Satanic spirits that creep into houses (cell - little room) and take captive silly women, laden with sin, led away with divers lusts-- 2nd Timothy 3:6.

Let us strive to become lively stones in Yahweh's temple.

1
2
3
4
5
6
7
8
9
10
11
12
13
14
15
16
17
18
19
20
21
22
23
24
25
26
27
28
29
30
31
32
33
34
35
36
37
38
39
40
41
42
43
44
45
46
47
48
49
50
51
52
53
54
55
56
57
58
59
60
61
62
63
64
65
66
67
68
69
70
71
72
73
74
75
76
77
78
79
80
81
82
83
84
85
86
87
88
89
90
91
92
93
94
95
96
97
98
99
100

CHAPTER 6 - ESCHATOLOGY

SECTION A--

ESCHATOLOGY.

Eschatology is the branch of science that deals with the final issues and result of redemption in human history. It is concerned with things of final nature, including: death, resurrection, immortality, and the end of the world.

JEHOVAH'S WITNESSES' CONCEPT OF THE BATTLE OF ARMAGEDDON:

The Jehovah's Witnesses say that the Battle of Armageddon is supposed to take place at the end of this old earth; this great battle is God's war against the Devil and his demons. Who is to fight this great battle? Jehovah's Witnesses tell us it will be Jesus Christ and the Heavenly armies of powerful angels against the Devil and his demons and all the nations of the earth who are not Jehovah's Witnesses.

Ar-Megiddo or Armageddon (as mentioned in Revelations 16:16) was an ancient battlefield in Palestine where all their decisive battles were fought. Jehovah's Witnesses realize that the battlefield of Armageddon itself is too small to fight a worldwide battle; therefore, we are told that Armageddon has a symbolic meaning, and that the actual battle is going to be worldwide on this old earth.

On the day of this great battle, Jehovah's Witnesses tell us that the wicked people and all the nations of the world will be destroyed in various ways: Their flesh shall rot while they are still on their feet, their eyes shall rot in their sockets, and their tongues shall rot in their mouths. In reality, this is referring to the corruption of the flesh. Since the death, burial, resurrection and ascension of Yahshua the Messiah, the flesh is dead. Satan corrupts through the flesh. The Jehovah's Witnesses say that on that great day the Devil will be bound or put in an abyss for 1,000 years. In reality, when the Bible refers to the Devil being bound for 1,000 years (Revelations 20:1-3), John was having a vision and seeing how Judas, with the Satanic spirit incarnated, hung himself and went to Hell or the grave on that day. This was the Devil being bound for 1,000 years! II Peter 3:8 states: "But beloved, be not ignorant of this one thing, that one day with Yahweh is as a thousand years and a thousand years is as one day." When Judas hung himself, he did not see Yahshua

resurrect a quickening spirit (I Corinthians 15:45). That is why Christianity says that Jesus is coming back again in the flesh, but we know that Yahshua is come is us now (I John 4:1-3).

In the 16th chapter of Revelations, John was referring to Egypt which spiritually represents the world today and the plagues that are being poured out on mankind now. Revelations 16:13 states: "And I saw three unclean spirits like frogs come out of the mouth of the false prophet." Those three unclean spirits seen by John were: (1) Religion, (2) Politics, and (3) Economics. They have truly corrupted this world! The Battle of Armageddon as seen by John is a spiritual war; the only one capable of fighting this battle is Yahshua the Messiah (Holy Spirit). Since the outpouring of the Holy Spirit (Acts 2nd chapter), Yahshua is in us and is fighting this great battle now, in us, while we yet live -- NOT LATER! The 16th chapter of Revelations speaks of the judgment of this world, and that judgment is going on now (John 16:7-11, John 5:25-27). Jehovah's Witnesses teach that Jesus Christ received the Holy Spirit in the year 29 A.D. when He was baptized of John. This is another serious error, because Yahshua the Messiah (whom the world calls Jesus Christ) is the Holy Spirit (John 14:16-18, John 14:26, Colossians 1:27). Therefore, how can He receive it?

According to Jehovah's Witnesses, the survivors of the battle will do the following: (1) watch birds and worms eat the flesh from the dead bodies, (2) in seven months, have the bones of the dead buried, (3) tear down all buildings, ruins, etc., and (4) plant a worldwide garden.

There supposedly will be three classes of survivors that will make up this new heaven and earth: the spiritual host of 144,000 in heaven with Christ, the "other sheep" of Jesus Christ, and the earthly princes.

The spiritual host of 144,000 in heaven with Christ. This group will be Christ's little flock; they will make up the spiritual nation. In reality, the 144,000 (spoken of by John the Revelator in Revelations 14:1-3) are Israelites as seen by him in a vision. After being in bondage in Egypt for 430 years (Exodus 1st and 2nd chapters), Yahweh brought them out into the Wilderness of Sinai through Moses. There were 603,550 fighting men, not counting women, children, and elders. Despite the perils of deadly serpents, wild beasts, manifold hazards, and disobedience

to Yahweh (which resulted in death to all of them but four: Caleb, Eleazar, Phinehas and Joshua), Yahweh continued to multiply them for 40 years. After that short period of time, notwithstanding the high death rate, 144,000 were born in the wilderness (typical of the new birth -- see John 3:3-6) and crossed over into Canaan Land under the leadership of Joshua (Yahshua). Joshua didn't number them before or after they crossed the Jordan River; therefore, no one knew how many of them were born in the wilderness to inherit Canaan Land until John, in his vision, heard the number of them called. This was the 144,000, which consisted of 12,000 from each of the twelve tribes of Israel (See Revelations 7:4).

The "Other Sheep" of Jesus Christ. Jehovah's Witnesses teach that this class will be the "sheep-like" people. They are sometimes referred to as the "one flock" or "other sheep." They're Jehovah's Witnesses who are not chosen to be part of the 144,000 of the spiritual body; therefore, this class will make their home here on the earth.



The Earthly Princes. They will be visible rulers (Christ's helpers) on earth. These will be such men as Abraham, Moses, David, and others whose faith is mentioned in Hebrews, chapter 11.

This concept of eternal life is absolutely impossible. I Corinthians 15:50 states: "Now this I say, brethren, that flesh and blood cannot inherit the kingdom of Yahweh; neither doth corruption inherit incorruption." Concerning the earthly princes, Romans 2:11 states: "For there is no respect of persons with Yahweh."

It is also taught by Jehovah's Witnesses that after the Battle of Armageddon, Christ will rule this kingdom on earth from Heaven for 1,000 years. At the end of this 1,000 year period, Jesus Christ will turn rule back over to Jehovah God. Jehovah will then test the people on earth one last time by letting Satan loose for a short period to tempt the survivors of the battle. By this final test Jehovah will be sure, once and for all, that all the wicked are destroyed. He will then destroy Satan and the people who follow him during this period. Everyone who lives through this test will be considered worthy of life and will have his name written in the Book of Life. These will be

declared righteous by Jehovah God and will be given the right to a perfect life on a paradise earth forever.

It is necessary to know how to read the Bible -- to know WHO is being spoken to, WHY, WHERE, WHEN, and WHAT is being said. There are three physical ages, as shown below.

<p style="text-align: center;">ANTEDILUVIAN AGE</p> <p style="text-align: center;">F L O O D</p> <p style="writing-mode: vertical-rl; transform: rotate(180deg);">A D A M</p>	<p style="text-align: center;">POSTDILUVIAN AGE</p> <div style="text-align: center;">  <p>Abrahamic Promise</p> </div> <p style="text-align: center;">M O S E S A N D T H E L A W</p>	<p style="text-align: center;">PRESENT KINGDOM AGE</p> <div style="text-align: center;">  <p>Outpouring of the Holy Spirit</p> <p>(Acts 2nd Chapt)</p> <p>Law of the Spirit of Life (Romans 8:2)</p> <p style="text-align: center;">D I S P E N S A T I O N O F G R A C E</p> </div>	<p>I M M O R T A L I T Y</p>
---	--	---	--

The Antediluvian Age was the age before the flood. The Post-diluvian Age was the age after the flood, and it lasted until the death of Yahshua the Messiah on the cross (Hebrews 9:26). We are now living in the Present Kingdom Age, under the Dispensation of Grace. This age was ushered in by the outpouring of the Holy Spirit on the day of Pentecost. Colossians 1:12-13 states: "Giving thanks unto the Father, which hath made us meet to be partakers of the inheritance of the Sons in light: Who hath delivered us from the power of darkness, and hath translated us into the kingdom of His dear Son."

When Yahshua told His disciples to pray for the kingdom to come on earth (Matthew 6:9-10), this was in the Postdiluvian Age, under the dispensation of the Mosaic Law. Yahshua the Messiah stated in John 18:36: "My kingdom is not of this world."

Referring to a good dictionary, one will find that the words "age" and "world" have the same meaning. In John 18:36, Yahshua was stating that His kingdom was not of that age (Postdiluvian)! John 14:26 states that the Comforter is the Holy Spirit; this is Yahshua (see John 14:18). I John 4:2 tells us that Yahshua (the Comforter) is come in us now!

I John 5:19,20 -- "And we know that we are of Yahweh, and the whole world lieth in wickedness. And we know that the Son of Yahweh is come, and hath given us an understanding, that we may know Him that is true, and we are in Him that is true, even in His Son Yahshua the Messiah. This is the true Elohim, and eternal life."

Our eternal life is spiritual (not physical) and is in Yahshua the Messiah (See I John 5:11).

Luke 17:20,21 -- "And when he was demanded of the Pharisees, when the kingdom of Yahweh should come, he answered them and said, 'The kingdom of Yahweh cometh not with observation: Neither shall they say, Lo here! or, Lo there! For, behold, the kingdom of Yahweh is within you'."

Yahweh's kingdom is righteousness, peace, and joy in the Holy Spirit, which is Yahshua the Messiah (Romans 14:17).

Jehovah's Witnesses have mistaken John's vision in the book of Revelation as something that will come to pass in the future. What John saw was spiritual, and it was a confirmation of Moses' vision atop Mt. Sinai. The Battle of Armageddon is going on right now. This time in which we live is the short period of time that the Devil has been given to corrupt man and deprive him of his inheritance. Satan is causing the world to say that Yahshua is coming soon, when He is actually here now (I John 4:2). It is Yahshua in us who is fighting the Battle of Armageddon now. What we are actually waiting for is the instant revelation of Yahshua from Heaven (II Thessalonians 1:7). At that moment, either the Son of Righteousness will be revealed in us or the Son of Perdition.

I Cor. 15:51,52 -- "Behold, I shew you a mystery; We shall not all sleep, but we shall all be changed, in a moment, in the twinkling of an eye, at the last trump: for the trumpet shall sound, and the dead shall be raised incorruptible, and we shall be changed."

SECTION A--

HEMOPHILIA AND ITS MEANING.

Hemophilia is an inherited condition in which the power to produce a sufficient amount of enzyme thromboplastin contained in the platelets is reduced. The result is the failure of the blood to clot within a normal period of time, which could cause death from hemorrhage.

Hemophilia is a hereditary disease in which the blood does not clot, or does so very slowly. A victim of this disease may die of a very trivial wound as it may be impossible to stanch the bleeding. A person with this disease is known as a bleeder. The sufferers are always males. Although the hereditary disease does not affect the females, it is transmitted from the mother to her children.

There are four substances essential to cause blood to clot: prothrombin, calcium, thromboplastin and fibrinogen. Thromboplastin is present in all the tissues of the body. It is produced whenever a tissue is injured. When blood comes in contact with cells that have been severed or otherwise injured, thromboplastin creates the formation of a clot.

The substance heparin in the body is an anti-coagulant which will not permit the blood to clot. Under normal conditions heparin is not present in the blood in sufficient quantities to be detected as an anti-coagulant. Heparin is an acid present in liver and lung tissue. When injected intravenously, it inhibits coagulation of the blood; therefore, it is widely used in the treatment of thrombosis.

The life of the flesh is in the blood. The blood is the carrier of life-giving oxygen and other nutrients. Romans 1:19-20 states that it takes the natural things that are made to understand the spiritual. We see that Eve, the mother of the human race, was deceived by Satan in the garden of Eden and death was pronounced upon all mankind. Adam, her husband, was not deceived by Satan's lie but because of his love for Eve (his bride), he partook of the forbidden fruit and died in his conscience along with her. Then Adam was driven out of the garden of Eden to toil for a living. Eve became a carrier and passed it to her firstborn son, Cain, who proceeded to shed his brother's blood (Gen 4:9-10).

This spilling of blood has come on down from Cain through the dispensations and ages. Jealousy and condemnation were the evil natures which caused Cain to murder his brother, Abel. The brothers of Joseph, the son of Jacob, displayed the same disposition towards Joseph because he was favored by his father, Jacob. They would have slain Joseph but Yahweh intervened in a field (Gen 37:20-36).

Pharaoh, with the Satanic spirit, persecuted Israel as a nation and held them in bondage to him, heaping heavy burdens on them and putting them in hard servitude. Pharaoh tried to destroy them but they escaped him through the Red Sea (Exod 14th chapter).

There are many types to reveal the transgression of Eve in the garden of Eden and the punishment passed upon all mankind by her transgression.

The word hemophilia means "to love." Yahweh so loved the world that He gave His only begotten Son to redeem us from the transgression of Adam and Eve (John 3:16). Yahshua the Messiah came in the likeness of sinful flesh, and for sin, condemned sin in the flesh (Romans 8:3). Yahshua the Messiah, being in the form of Elohim, thought it not robbery to be equal with Yahweh: but made Himself of no reputation, and took upon Himself the form of a servant, and was made in the likeness of men: and being found in fashion as a man, He humbled Himself, and became obedient unto death, even the death of the cross (Philippians 2:6-8). He redeemed us with His precious blood, we being His bride as Eve was Adam's bride. As Adam willingly partook of the forbidden fruit (although he knew better) because of his LOVE for his bride, Yahshua the Messiah, being the second Adam, took upon Himself the sins of the world and bled for us to restore us into the grace of Yahweh. The woman passes the disease hemophilia to her sons. She is a carrier of the disease just as Eve was a carrier and Yahshua the Messiah, the true Son of Yahweh - born of a woman - shed His blood on the cross to redeem us from the curse. He carried our sorrows and was wounded for our transgressions. He was bruised for our iniquities: the chastisement of our peace was upon Him; and with His stripes we are healed. He was stricken, smitten of Yahweh, and afflicted (Isaiah 53rd chapter). He went about healing all manner of disease (Matt 8:16). The world is ignorant of the love of Yahweh and the gift of His Son who shed His own blood for us and removed the law of sin and death from us.

The world is spilling the blood of the sons of Yahweh by their unbelief. They crucify the Messiah to themselves and put Him to an open shame (Hebrews 6:6). We are not redeemed by gold and silver and works and other sacrifices, but by the precious blood of the Lamb (I Peter 1:18-19).

CHAPTER 8 - GEOGRAPHY

SECTION A--

GEOGRAPHY BY THE PATTERN.

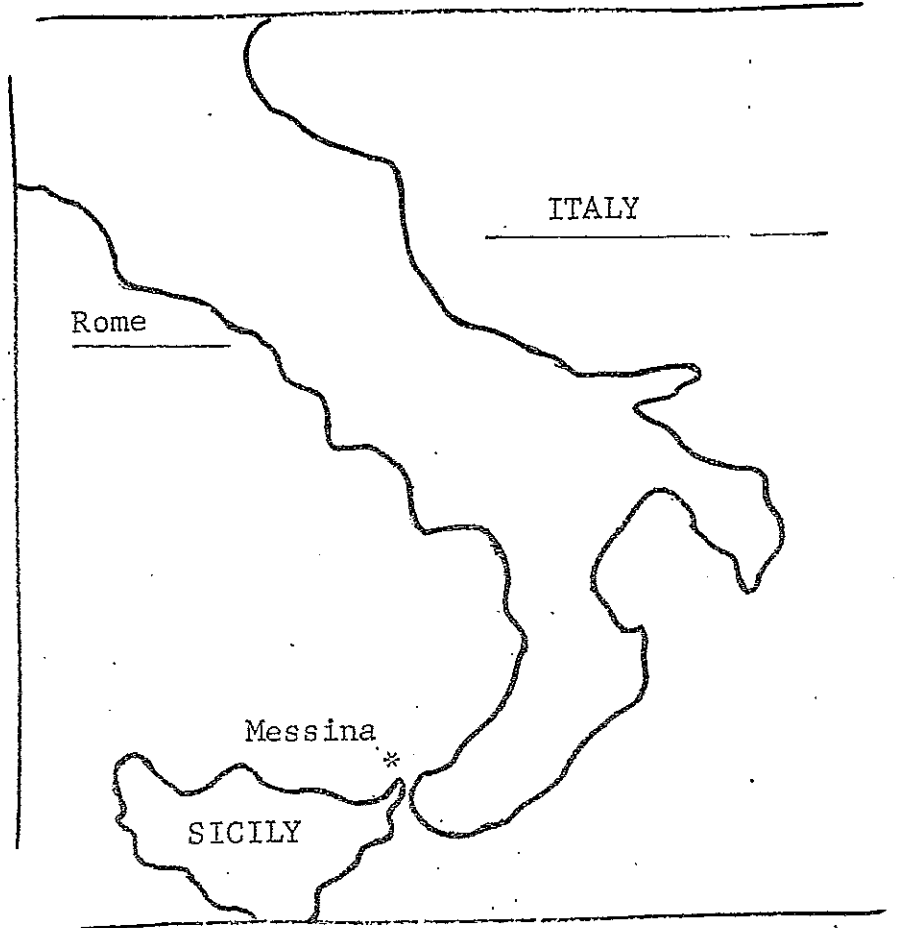

The above diagram represents the outline or form of Italy. A close look reveals it to be in the form of a shoe or a boot. Situated at the toe is Messina, a port city in northeast Sicily. The apostle Paul said to the Romans that the invisible things of Yahweh are understood by the visible things (John 3:12, Romans 1:20).

The Christian world refuses to acknowledge that Yahshua the Messiah came into the world to fulfill the law of Moses and make an end of sin - blotting out the handwriting of ordinances (laws) that was against us, which was contrary to us, and took it out of the way, nailing it to His cross (Col 2:14). These ordinances consisted of all physical modes of worship, such as water baptism,

ceremonies, sacrifices, Ten Commandments and circumcision. All were nailed to His cross, and He is no longer worshipped in a physical building or with men's hands (Acts 17:24-25).

Since Christendom has refused to believe on Him, He has become a stone of stumbling and rock of offense (Isaiah 8:14-15, Romans 9:32, I Peter 2:8). Many have stumbled over the Messiah in going about their own way, not acknowledging His ever presence (I John 5:20). They have set up popes, preachers and idols in his stead, thinking He is way off somewhere and will return at the end of the world. For the Most High ruleth in the kingdom of men (Daniel 4:17).

As can be seen on the previous page, the country Italy appears to be stumbling over Sicily, the point of contact being at Messina. The word "Messina" is similar to and brings to mind the word "Messiah." This is a perfect manifestation of Christendom's STUMBLING over His name.

CHAPTER 9 - MEDICOLOGY

SECTION A--

THE MEANING OF LEGIONNAIRES' DISEASE.

Some time ago a disease called "Legionnaires' disease" attacked several conventioners. Suddenly, many became ill, some fatally, from the mysterious malady. No one knows what causes it or the cure. Medical science is trying to find an antibiotic to combat it. The disease has pneumonia-like symptoms. The word "pneumonia" means to breathe..(Gk pneumon, a lung, pnein, to breathe).

Now we know that when Yahshua the Messiah cast the unclean spirits out of the demoniac man that lived in the tombs, He asked the unclean spirit, "What is thy name?" and the unclean spirit said, "LEGION: FOR WE ARE MANY." And they besought Him that He would not send them out of the country. Nearby was a herd of swine feeding, and the devils besought Him to let them enter into the swine. So He did. And straightway fled the devils into the swine (swine-flu) and they ran into the sea and were drowned. See Mark 5:1-13.

Also, there has been fear of a swine flu epidemic. So much so, that the Government paid for vaccine to inoculate the people against the disease.

A virus, being invisible, is a type of the Satanic spirit (which is also invisible), running rampant in the earth plane. These Satanic spirits are in the pulpits spuming out death-dealing doctrines - doctrines of Devils. See II Timothy 4:1-5.

Satan is the prince of the power of the air, the god of this world. He (Satan) is transformed into an angel of light (II Cor 11:13-15).

The Holy Spirit is life-giving, the breath of life. The unholy spirit snuffs out the light in one; by his lies, he murders souls. The Legionnaires' disease hinders breathing. Yahshua the Messiah came into the world to give us life and the world received Him not. But, as many that do receive Him, He gives power to become the sons of Yahweh (resistance against the Satanic spirit). See John 1:12. Yahshua the Messiah, being the true head or Government, has inoculated us against these poison-spuming spirits by the out-pouring of His spirit. See Acts 2nd chapter and Mark 16:18. Yes, Yahweh-Elohim is telling His story to His creatures by His creation.

SECTION B--

THE MEANING OF CRETINISM.

Cretinism is a congenital abnormal condition marked by physical stunting and mental deficiency; it is caused by severe thyroid deficiency.

The thyroid gland plays a large part in our physical and mental development, including our growth and sexual development as well. It sometimes happens that children are born with little or no thyroid tissue. Such children live but one could scarcely say more than that. If the condition is not corrected by the administration of hormones, the deficient creatures never grow to be larger than the normal eight-year-old. They do not mature sexually and are usually severely retarded mentally. They are often deaf-mutes. Such virtually thyroidless unfortunates are called cretins (kree'tinz). The word is from a southern French dialect and means "CHRISTIANS." The use of this word is not intended as a slur on religion, but is rather an expression of pity - as we might say, "POOR SOUL." There is an expression used of a mentally ill person or madman that he is "touched in the head." The thyroidless child is unable to develop into an adult.

This is a beautiful illustration of the condition of Christendom today. They are spiritually retarded, unable to bear spiritual offspring. They have not come to the unity of the faith of the Messiah - to the knowledge that the Messiah fulfilled all of the Law (the Mosiac Law) that was given to the Jews only. Not to the gentiles. He fulfilled the Law and nailed it to His cross. See 2nd chapter of Colossians.

The world has ears to hear, but are deaf. They refuse to turn loose of dead works (Hebrews 6th chapter). They are still in Babylon (baby-land), refusing to grow up into a perfect man, unto the measure of the stature of the fulness of the Messiah. "That we henceforth be no more children, tossed to and fro, and carried about with every wind of doctrine, by the sleight of men," (Satanic spuming), "and cunning craftiness, whereby they lie in wait to deceive; But speaking the truth in love, may grow up into Him in ALL things, who is the head, even Yahshua; From whom the whole body fitly joined together and compacted by that which every joint supplieth, according to the effectual working in the measure of every part, maketh INCREASE of the body unto the edifying of itself in love." (Ephesians 4:14-16).

Let us not be deficient in the knowledge of our Saviour. Let us leave no stone unturned in our search for Him. Let us grow up.

My son, if thou wilt receive my words, and hide my commandments with thee; So that thou incline thine heart to understanding; Yea, if thou criest after knowledge, and liftest up thy voice for understanding; If thou seekest her as silver, and searchest for her as hid treasures; Then thou shalt understand the fear of El, and find the knowledge of Yahweh. For Yahweh giveth wisdom: out of his mouth knowledge and understanding cometh. He layeth up sound wisdom for the righteous; He is a buckler to them that walk uprightly. He keepeth the paths of judgment and preserves the way of his Sons. Then shalt thou understand righteousness, and judgment, and equity; yea, every good path. When wisdom entereth into thine heart, and knowledge is pleasant unto thy soul; Discretion shall preserve thee, understanding shall keep thee: To deliver thee from the evil man, (Satan) from the man that speaketh froward things; Who leave the paths of uprightness, to talk in the paths of darkness; Who rejoice to do evil, and delight in the frowardness of the wicked; Whose ways are crooked, and they froward in their paths; To deliver thee from the strange woman (false doctrine), even from the stranger which flattereth with her words; Which forsaketh the guide of her youth, (HOLY SPIRIT) and forgetteth the covenant of her Elohim. For her house inclineth unto death, and her paths unto the dead. None that go into her return again, neither they take hold of the paths of life. That they mayest walk in the way of good men, and keep the paths of the righteous. For the upright shall dwell in the land, and the perfect shall remain in it. But the wicked shall be cut off from the earth, and the transgressors shall be rooted out of it. See Proverbs 2nd chapter.

CHAPTER 10 - METEOROLOGY

SECTION A--

SNOW AND ITS MEANING.

SNOW. One of the most familiar sights of winter--falling softly, crowning the earth in the elegant white glory -- beautiful; yet, it can be treacherous, hazardous, fun, sporting, scenic, picturesque, dirty and polluted.

The delicate feather-like snowflakes that appear to float rather than fall are actually pieces of ice. They are most intricately patterned and consist of a great variety of hexagonal (six-sided) crystal forms. Snowflake images revealed in enlargements made from microphotographs are subjects of jewel-like beauty.

Snow formation starts like rain in clouds deep enough to contain minute water droplets and ice crystals. At low temperatures water droplets in supercooled form sublime (turn from water to ice) directly on nearby ice crystals. The crystal grows larger and heavier and falls under gravity force, in the meanwhile uniting with other subcooled minute droplets and finally reaching the earth. If it holds its frozen state throughout its journey to the surface, it is termed as snow.

The beginning of the six-sided ice crystal can be traced to the construction of the water molecule, which consists of two atoms of hydrogen and one atom of oxygen (H_2O). This construction is formed in the shape of a triangle with three equal sides. When crystallization takes place, each new ice crystal bud is formed at an angle of sixty degrees from the hub or apex of the triangle. Continuing this process, the hexagon is formed when six of these molecular triangles are completed. As the crystal falls and is made larger by further sublimation and coalescence, its six-sided and six-angled form becomes the latticed framework for further growth and extension into several different basic crystal forms.

Romans 1:19-20--"Because that which may be known of Yahweh is manifest in them; for Yahweh hath shewed it unto them. For the invisible things of Him from the creation of the world are clearly seen, being understood by the things that are made, even His eternal power and Supernal nature; so that they are without excuse:"

Snow is likened unto Satan and his ministers being transformed into angels of light (II Corinthians 11:14-15) with the mark of the beast (Revelations 13:18). When crystallization takes place in the formation of the crystal bud, it is formed at an angle of 60 degrees, with 6 sides and 6 angles (666).

Satan was created with beauty and glory and exalted himself above Yahweh. "...Thou sealest up the sum, full of wisdom and perfect in beauty. Thou hast been in Eden, the garden of Elohim; every precious stone was thy covering, the Sardius, Topaz, the Diamond, the Beryl, the Onyx, and the Jasper, the Sapphire, the Emerald, and the Carbuncle, and Gold..." (See Ezekiel 28:12,13). Because of his beauty and wisdom, Satan's heart was lifted up and he caused a rebellion in Heaven (see Revelations 12:7-9). Because of this, he and his followers were cast out of Heaven, and are manifested in the earthplane now, transforming themselves into the ministers of righteousness.

In winter, snow and water cover or seal the earth and keep the earth from bringing forth fruit. This is likened unto the stone that sealed Yahshua's tomb. After the stone was rolled away by the spirit of the living El, Yahshua rose a QUICKENING SPIRIT. And, many of the SONS that slept in the dust were resurrected and seen, in a vision, going into Jerusalem (Matthew 27:52). Likewise, when the SUN rolls away the snow from the earth, the seed of vegetation resurrects; the birds sing and bear young... life begins anew! This is likened unto the new covenant that Yahweh made with Israel (Jeremiah 31:31-35 and II Corinthians, 3rd chapter).

The old covenant was written on tables of STONE and there was no life in it; it was the MINISTRATION OF DEATH (II Corinthians 3:6,7). The snow is likened unto a stone that keeps out the light and life. The High Priest under the old covenant wore precious STONES, jewels, on his shoulders and in his breastplate. The stone must be rolled away in our hearts and minds in order for us to resurrect into the marvelous light of the knowledge of our glorious salvation and liberty of the children of Yahweh, our Heavenly Father. We can then bear fruit in the Holy Spirit. The SUN of Righteousness causes us to rejoice and not weep; our hope is in the true Sunrise! Yahshua has risen in our hearts.

Yahweh has so graciously given us a pattern by which to judge all things (Exodus 25:40 and Hebrews 8:5). In the Tabernacle Pattern there is a Most Holy Place, a Holy Place, and a Court Round About.

MOST HOLY PLACE	GAS, VAPOR	SUPER-INCORPOREAL
HOLY PLACE	LIQUID, WATER	INCORPOREAL
COURT ROUND ABOUT	SOLID, ICE	CORPOREAL

Snow is formed by the changing of water vapor directly into ice, bypassing the intermediate liquid state. Satan, likewise, is unruly and will not go by the DOOR, Yahshua the Messiah, who is the only way to the Father (see John 10:9). Satan will not go by the Pattern of salvation given by Yahweh.

Isaiah 14:12--"How art thou fallen from Heaven, O Lucifer, son of the morning! How art thou cut down to the ground, which didst weaken the nations!"

Snowfall truly does weaken daily activity. Automobiles get bogged down in the snow, traffic is stopped, and work is stopped. Severe winter weather can cause poverty, distress, sickness and even death. Children love to play in the snow and eat it and build snowmen, not knowing that it is polluted, because it appears beautiful. We as "children" in Yahweh's sight are ignorant of Satan and his ministers who entice us to "play" church, to partake of Carnal Ordinances which Yahshua fulfilled, and to build idols to worship. Satan is truly giving the people a "snow job" about salvation, bogging them down with heavy burdens to obtain salvation. We use a shovel to remove snow--it takes El to SHOVE Satan out of our way! When Satan lost his heavenly estate, he was cast into outer darkness. In this state of existence, he is naked, stripped, but he is able to transform himself into an angel of light. He is likened unto ICE that is transformed into beautiful white snow. He is the false prophet appearing beautiful on the outside but inwardly full of destruction. Satan and his host are crystallized in traditions, customs, and carnal ordinances, which have no life-sustaining substance.

When the sun causes the temperature to rise, the snow melts and is turned into ugly, filthy slush! When Yahshua (the SON) is

revealed from Heaven in flaming fire, he will expose Satan and his ministers as the filthy liars that they are (II Thessalonians, 2nd chapter).

The dark, gloomy season of winter reflects man's ignorance of the plan and purpose of Yahweh. Satan is still causing the world to deny Yahshua the Messiah who offered HIMSELF on the cross and shed His blood for our sins. The veil is still hanging in the minds of those who follow the false doctrine of Satan. They are stoned-drunk, stoned-blind, and stoned-deaf! They are still clinging to the commandments on tables of stone instead of realizing that the Law is now written in the fleshly tables of the Heart and Mind by the Spirit of the living Elohim (II Corinthians, 3rd chapter).

HALLELUYAH!

CHAPTER 11 - OCEANOGRAPHY

SECTION A--

OCEANOGRAPHY ACCORDING TO THE PATTERN.

Oceanography is defined as the scientific study of the great bodies of water which cover the major portion of the earth's surface. The study of oceanography includes chemical and physical analysis of the water, various marine deposits, ocean currents, and classification of the forms of vegetable and animal life found in the ocean.

In the deep ocean there are three realms where inhabitants of the ocean dwell: (1) surface water, (2) midwater and (3) bottom water. Surface and midwater fish food source comes from the photosynthesis of diatoms and planktonic plants. With the aid of sunlight these plants produce carbon dioxide and water to form sugars and starch. These microscopic plants are the foundation of the vast food pyramid of the ocean. These invertebrate fish have light from the sun to see by within the waters. Sunlight reaches depths of about 3,000 feet in the ocean.

MOST HOLY PLACE Surface Water (1)
HOLY PLACE Midwater (2)
COURT ROUND ABOUT Bottom Water (3)

TABERNACLE PATTERN

Let's see how the manifestations of sun, light and food relate spiritually. Yahshua, who is the spiritual Son and the Light of the world, is the spiritual illumination or enlightenment within man. He leads us and guides us so we may see clearly His spiritual realms. Physical sunlight reaching the depths in the ocean also allows the fish to see clearly in their physical realm. Sunlight in the surface waters is a must for the plants to grow. These plants are the diet of the fish and keep them healthy, just as Yahshua the Messiah keeps us healthy spiritually by feeding us with the truth. As light penetrates deeper below the surface of the sea, its intensity decreases because of absorption and scattering. As a rule fish that live at depths greater than 3,000 feet, which is quite below the deepest penetration of sunlight, have small or degenerate eyes. To dwellers on the lightless sea floor, vision would be useless in food gathering. Touch, taste and smell must serve their purpose quite effectively.

The carnal man with his fleshly mind is degenerated and must be re-generated in the spirit to come out of darkness. He must have a divine vision and revelation of Yahshua the Messiah to be set free from the chains of death. These bottom floor sea creatures show forth the Satanic spirit and the turning aside to fleshly things for salvation. These fish have bioluminescent organisms which allow them to see in the dark depths. Bioluminescence is brought about in the interaction of the substance "luciferin" with an enzyme or activating substance called "luciferase." This light-making substance allows the fish to see for his survival. They do not get the natural light from the sun; therefore, this substance "luciferase" makes its own light for fish to see by. This manifestation shows how Lucifer, the Devil, disguises himself as an angel of light, and shows how he tries to make himself like the Most High.

"How art thou fallen from heaven, O Lucifer, son of the morning! How art thou cut down to the ground, which didst weaken the nations! For thou hast said in thine heart, I will ascend into heaven, I will exalt my throne above the stars of El: I will sit also upon the mount of the congregation, in the sides of the north: I will ascend above the heights of the clouds; I will be like the Most High." Isaiah 14:12-14

SECTION A--

THE PARHELIC CIRCLE.

Parhelic circle - a faint white circle or halo which is parallel to the horizon at the altitude of the sun.

Parhelion - a mock sun, or bright spot at the altitude of the sun.

It is called Parhelic circle (from the Greek "para helios", (beside the sun)).

It is caused by reflection on occasions when a sufficient number of brightly reflecting faces of ice crystals are present. At times along the circle two bright spots may appear as echo images of the Sun or Moon. One appears to the right of the Sun or Moon and one to the left of the Sun or Moon occurring near the intersection of a 22-degree halo with the parhelic circle.

These ghostly Sun images are called parhelia (side suns), or (Mock suns). Coloration is sometimes observed in these due to the bending of the Sun's light by the same ice crystal faces which formed the circle.

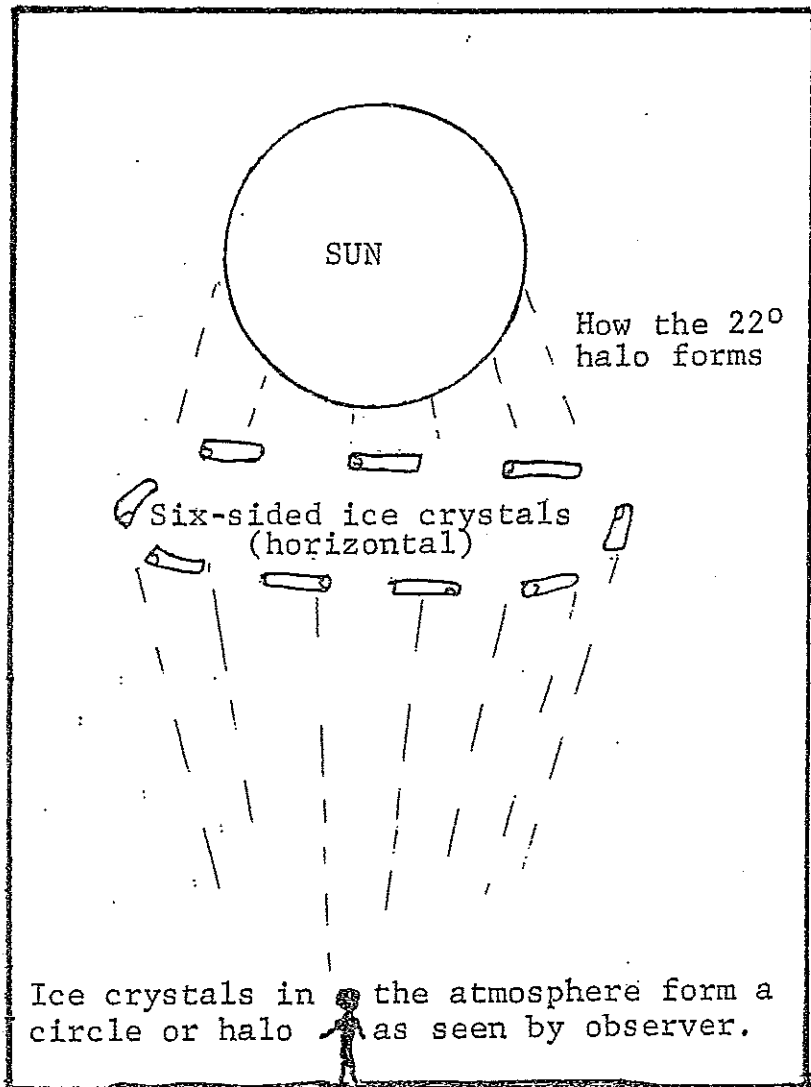

Yahshua the Messiah is the Light of the world, and Satan and his host (mock suns) are the abomination that maketh desolate (Matt 24:15). Satan and his host are standing where they ought not (Ministers, Popes, Priests, Preachers, Mary). These are set up as mediators between Yahweh and man, rather than Yahshua the Messiah, the one and only true mediator (I Tim 2:5). Satan distorts the truth; he comes to us with all powers and lying wonders, causing us to worship images (mock suns). Satan blinds one to the truth. He stands between Yahweh and man, in whom the god of this age hath blinded the minds of them who believe not, lest the light of the glorious gospel of the Messiah, who is the image of Elohim, should shine unto them (II Cor 4:4). Those brightly reflecting faces of ice crystals are likened unto the Satanic host spreading his damnable doctrine, the worship of angels and so-called saints, bringing about strange visions and delusions. All of this is abomination that maketh desolate or void of life (Dan 11:31 KJV). This is idolatry, for Yahweh said thou shall have no other Elohims (gods) before me (Deut 5:7).

CHAPTER 13 - PHYSIOLOGY

SECTION A--

WHAT THE HEART IMPULSE REPRESENTS.

The heart has four chambers; two atria or auricles above and two ventricles below. It is divided into a right and left half by a septum (wall). The two sides of the heart have no communication with each other after birth. In the upper third of the right atria is a little island of special tissue called the Sino-atrial or Sino-auricular node, commonly called the "pacemaker."

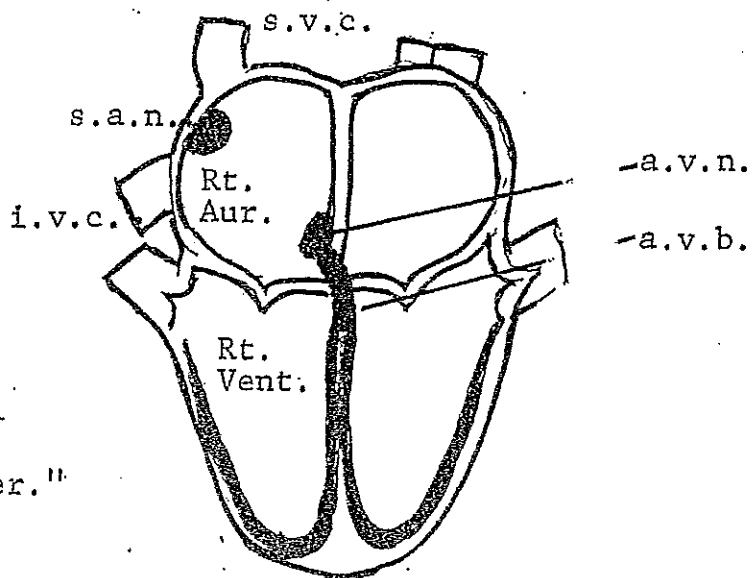

THE HEART*

Impulses causing the heartbeat come down from the pacemaker by way of the atrio-ventricular node (bundle of his). These impulses travel at about four yards per second through the fibers of the Bundle of His and then divide into branches, one to the right ventricle and one to the left ventricle.

What does all this represent? Paul, in Romans 1:19-20, declares that it takes the natural or physical things to understand the invisible spirit; therefore, the heart represents Yahshua the Messiah, in that it is an involuntary (at will) muscle - it works for us. Likewise, Yahshua the Messiah did all the work for us. His purpose was to do the will of the Father and finish His work (John 4:34). Our job is to believe this (see John 6:29). The pacemaker, situated in the right auricle, represents the law of the spirit of life or Elohim abiding within. The heart is under direct control of the brain, which represents the cloud that led the children of Israel out of Egypt, into the wilderness of Sinai. Within the cloud was Elohim who led and protected them throughout their journey (Exodus 13:21-22 & 14:19-24).

The pacemaker is controlled by two antagonistic influences: (1) the Vagus nerves which slow the heart rate and (2) the Sympathetic nerves which quicken it. As Yahshua the Messiah walked around fulfilling the law and the prophets, the unbelieving Jews (likened unto the vagus nerves) were constantly trying to influence (slow) Him to hinder the purpose of Yahweh by their not believing who He said He was. Luke 24:25 states: "Then He said unto them, O fools, and slow of heart to believe all that the prophets have spoken:". At the same time those who did believe on Him (likened unto the sympathetic nerves) went throughout every city and village, preaching and showing the glad tidings of the Kingdom of Yahweh; and the twelve were with Him (Luke 8:1).

The unbelievers, or those with the Satanic spirit incarnated, have always tried to interfere or influence (slow) His life-giving work, not realizing He is working according to the purpose of Yahweh. Just as Yahweh is love but also has a wrath, the pacemaker is showing the two spirits through the vagus and sympathetic nerves. One tries to dominate the other, which is why we must examine ourselves to see which spirit is dominating us.

The PACEMAKER in our hearts is likened unto the law of the Spirit of Life working in us. Yahshua the Messiah is the PACEMAKER. We cannot cause the heart to beat, and with the many events happening today that catch our attention we would sometimes forget to tell our hearts to beat. So, if it were left up to us to do, the end result would be death. However, the heart's being an involuntary muscle portrays the love that the Father has for us, working and taking the burden from us (Matt 11:30).

Another ramification of the PACEMAKER is shown when Moses goes up into the mount (Exodus 24:12) -- notice the similarity in the words Mount Sinai and the Sino - node. Moses was given laws and commandments in the mount, and he is the means by which these laws were brought down to the children of Israel to govern Israel. The Bundle of His is the means by which nerve impulses from the pacemaker descend into the ventricles.

The "law" or "his bundle" of nerve impulses represents the laws and commandments given to Moses in one law or one bundle. Moses is that bundle coming down with the spirit of Elohim within him to govern Israel. However, he sees Israel worshipping the golden calf; he waxes hot; casts down the tablets; and breaks them. Israel had become separated or divided from their Elohim (Exodus 32:26). This is just what happens when the impulses come down to the ventricles.

They divide to the left side and to the right side of the heart. The right side of the heart contains veinal (impure) blood (the unbelieving Jews) and the left side of the heart contains arterial (pure) blood (the believing Jews who had a willing heart and obeyed the laws of Elohim).

Yahweh said that He would write His laws in the fleshly tables of the heart (see Jeremiah 31:31-33 and II Corinthians 3:3). How beautifully this is represented by the PACEMAKER in your heart!

SECTION B--

THE HEART PORTRAYS SPIRITUAL UNITY.

The natural things are created to understand the spiritual (Romans 1:19-20). Yahshua came in the likeness of sinful flesh to do the will of His Father (Psalms 40:7-8), which was to fulfill the law and the prophets, all that was written of Him in the scriptures to do. He fulfilled all carnal ordinances, removing all physical modes of worship. In this dispensation of grace, the true minister is the Holy Spirit, not some man called "reverend", "father", etc. The man has been removed from office.

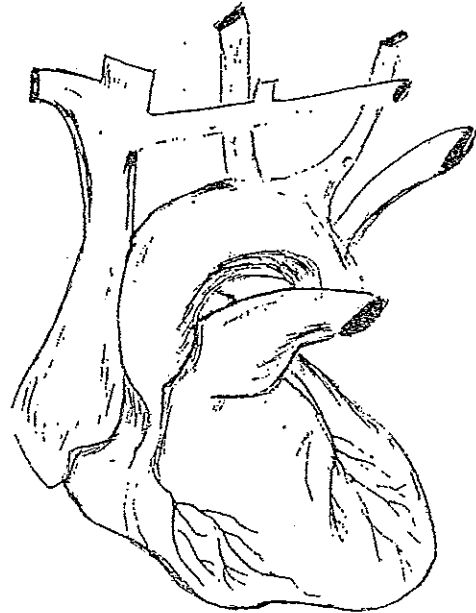

Yahshua redeemed us by His blood and made us one with Him, as He and His Father are one. Those that are in Him are of one mind and one spirit, united in the unity of the spirit (Eph 4:3-4).

And other sheep have I, and they shall be of one fold and one Shepherd (John 10:16). Through the preaching of the gospel, we hear the voice of the true Shepherd and resurrect from the dead. "My beloved spake, and said unto me, rise up, my love, my fair one, and come away. For Lo, the winter is past, the rain is over and gone; the flowers appear on the earth; the time of the singing of birds is come, and the voice of the turtle is heard in our land; the fig tree putteth forth her green figs, and the vines with the tender grapes give a good smell. Arise, my love, my fair one, and come away" (Song of Solomon 2:10-13). How lovely it is to hear the voice of our Saviour, Yahshua the Messiah, the voice of true love.

Our heart is a sturdy muscle that manifests the love of Yahshua the Messiah for us, His body, His bride. He is the true high priest, king of kings... He labored for us, took our sins upon himself, poured His blood out for us, to make us whiter than snow, thereby giving us eternal life.

The heart pumps the blood throughout the body in order to give us life. During the contraction of the tricuspid and mitral valves, it makes a sound of "lub dub" or "love dove," the voice of love. Isn't it strange that medical books say that these valves coming together resemble the double peak of a bishop's mitre or ceremonial headdress? The high priest wore a mitre upon his head (Exod 28:37-38).

Faith comes by hearing and that by the word of El (Romans 10:17). He that believes on me, out of his belly shall flow rivers of living waters, thus he spake of the spirit (John 7:37-38). Unless one speaks according to the law and prophets, there is no light or life in them (Isaiah 8:20).

From the left auricle (ear) the oxygenated (spirit-filled) blood passes into the left ventricle (belly) through a valve consisting of two flaps of tissue called the mitral valve.

The heart is essentially a large muscle that is neither skeletal nor visceral (internal organ) in nature, so it is put into a class by itself. Muscle is also called sinew. Yahshua came in the likeness of sinful flesh, for you. Muscles contract and expand or stretch. Tendon means to stretch; in laboratory tests they have withstood a pull as much as 9 tons per square inch. Can't you see Elohim, who is (1) Intelligence, (2) Knowledge, (3) Wisdom, (4) Love, (5) Beauty, (6) Justice, (7) Foundation, (8) Power and (9) Strength, in shape and form stretching out from pure spirit, taking on flesh, His work clothes, to fulfill His Father's contract, drawing us back into one with Him? We must see El (MUS-C-EL) fulfilling the contract, tending (tendon) His Father's business. The cells that make up the heart muscle are called syncytium or cells together. They are not separated like the cells that make up the skeletal muscle, but are interconnected, thus making it possible that they will react as a unit. The purpose of Yahweh is that in the dispensation of the fulness of time, He might gather together in ONE all things that are in Yahshua, both which are in heaven and in earth, even in Him (Eph 1:10). HEAR OH ISRAEL, YAHWEH OUR ELOHIM IS ONE (Deut 6:4).

SECTION C--

THE UNION OF THE SPERM AND OVUM (EGG).

The process of birth is very complex, from cell to embryo to fetus. In order to produce an offspring, it takes the union of the sperm (male cell) and the ovum (female cell).

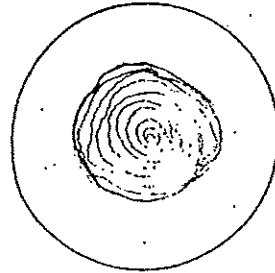

OVUM (EGG)

The sperm cell is called gametes (Gk), which means husband; and the ovum cell is called gamete (Gk), which means wife.



SPERM

As previously said, it takes the union of these two cells to have an offspring. Therefore, a combining form of these words is gamos, which means marriage. This means that the union or marriage of the sperm (husband) and ovum (wife) is necessary to produce an offspring. The law of marriage is laid right down in one's physical body.

"And Yahweh-Elohim caused a deep sleep to fall upon Adam, and he slept: and he took one of his ribs" (womb), "and closed up the flesh instead thereof;

"And the rib" or womb, "which Yahweh-Elohim had taken from man, made He a woman, and brought her unto the man.

"And Adam said, This is now bone of my bones, and flesh of my flesh: she shall be called Woman, because she was taken out of Man.

"Therefore shall a man leave his father and his mother, and shall cleave unto his wife: and they shall be one flesh" (one-union-marriage) --Genesis 2:21-24.

After the transgression in the garden of Eden, they were sent forth to multiply (Genesis 3:16), and the offspring of this union (marriage) was a son, Cain:

"And Adam knew Eve his wife; and she conceived, and bare Cain and said, I have gotten a man from Yahweh. And she again bare his brother Abel. And Abel was a keeper of sheep, but Cain was a tiller of the ground"--Genesis 4:1-2.

The union of the sperm and the ovum produces one cell, called a zygote. Therefore, the union of Adam and Eve must produce an offspring which manifests a goat, that being Cain. A goat is a hollow-horned animal related to the sheep family. Also a goat is one whom blame is placed upon, as a scapegoat. As one knows, the habitation of sheep and goats is in a field. Cain (represents the goat) and Abel (represents the sheep or lamb) were brothers (goat is related to sheep).

"And Cain talked with Abel his brother: and it came to pass, when they were in the field, that Cain rose up against Abel his brother, and slew him.

"And Yahweh said unto Cain, where is Abel thy brother? And he said, I know not: Am I my brother's keeper?

"And He said, What hast thou done?" (Blame is placed) "The voice of thy brother's blood crieth unto me from the ground.

"And now art thou cursed from the earth, which hath opened her mouth to receive thy brother's blood from thy hand;"--Genesis 4:8-11.

And Yahweh set a mark upon Cain, and Cain went out (scapegoat) from the presence of Yahweh, and dwelt in the land of Nod, on the east of Eden--Genesis 4:15-16.

The physical (carnal mind) is opposed to the spiritual. "For the carnal mind is enmity against Elohim: for it is not subject to the law of Elohim, neither indeed can be"--Romans 8:7. Therefore, the physical union produces a goat, but the spiritual union produces a lamb, as Yahweh (spirit - masculine and feminine within Himself) was declared by John the Revelator as the Lamb slain from the foundation of the world (Revelations 13:8). When he was manifested in the flesh, known as Yahshua the Messiah, He was referred to as the Lamb.

"The next day John seeth Yahshua coming unto him and saith, Behold the Lamb of Elohim, which taketh away the sin of the world"--John 1:29. Also see Isaiah 53:7.

The blood of Abel (representing the lamb) was upon the head of Cain (representing the goat), as was the blood of the sacrificial lamb placed upon the horns of the altar of sacrifice in the Court Round About of the Tabernacle on the day of atonement (see Leviticus 16th chapter).

"When the Son of Man shall come in His glory, and all the holy angels with Him, then shall He sit upon the throne of His glory:

"And before Him shall be gathered all nations: and He shall separate them one from another, as a shepherd divideth his sheep from the goats:

"And He shall set the sheep on His right hand, but the goats on the left.

"Then shall the King say unto them on His right hand, Come, ye blessed of My Father, inherit the Kingdom prepared for you from the foundation of the world:"--Matthew 25:31-34.

BIRTH BY THE PATTERN OF CREATION

CREATION

LIGHT	WATERS	SEED	SUN MOON STARS	FISH BIRDS CREATURES	CATTLE BEAST CREEPING- THINGS MAN
1	2	3	4	5	6

GESTATION

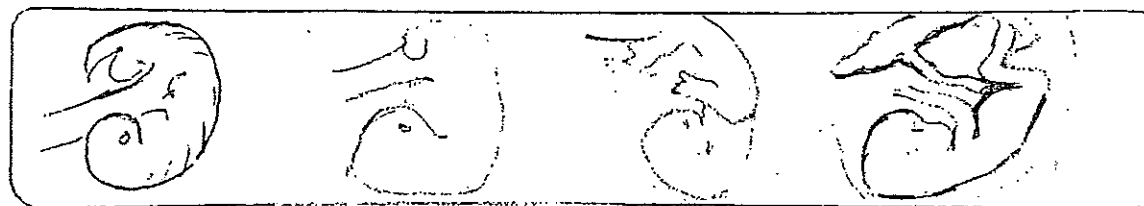
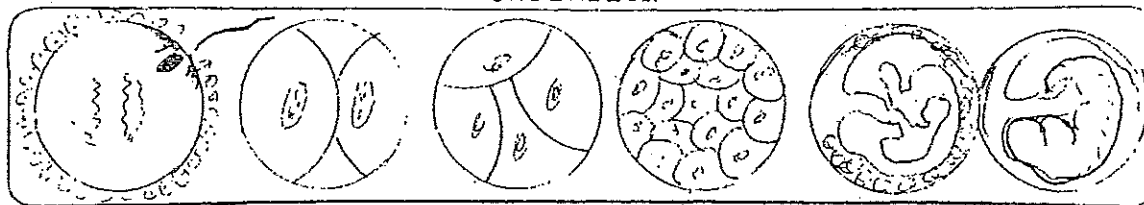

- 40 WEEKS OR 9 MONTHS -

The Supernal Nature (GODHEAD) of Yahweh consists of the Father, the Word or Son, and the Holy Spirit (I John 5:7). All things were made by the Word or Son of Yahweh. The apostle Paul in the epistle to the Hebrews wrote: "Through faith we understand that the ages were ordained by the Word of Elohim..."--Hebrews 11:3. Also see Revelations 3:14. The apostle Paul in the book of Romans also stated: "For the invisible things of Him" (Yahweh) "from the creation of the world are clearly seen being understood by the things that are made, even His eternal power and Supernal Nature" (or Godhead); "so that they are without excuse:"--Romans 1:20.

Since man is a miniature creation of Yahweh-Elohim, and is made in His likeness and His image (Genesis 1:26-27), then in the period of gestation in the womb during the process of cell division, the cells undergo changes according to the creation, by their many shapes and forms of the creation as recorded in Genesis, 1st chapter.

FIRST DAY:
Genesis 1:1-5

In the beginning Elohim created the heavens and the earth.

And the earth became without form and void; and darkness was upon the face of the deep. And the Spirit of Elohim moved upon the face of the waters.

And Elohim said, Let there be light: and there was light.

And Elohim saw the light, that it was good; and Elohim divided between the light and between the darkness.

And Elohim called the light Day, and the darkness He called Night. And the evening and the morning were the first day.

In the beginning your body is without shape and form. The ovum or egg is covered with sexual fluids as the earth in the beginning was covered with waters. The ovum as compared to the earth in the beginning is void of life and represents darkness, before its union with the sperm.

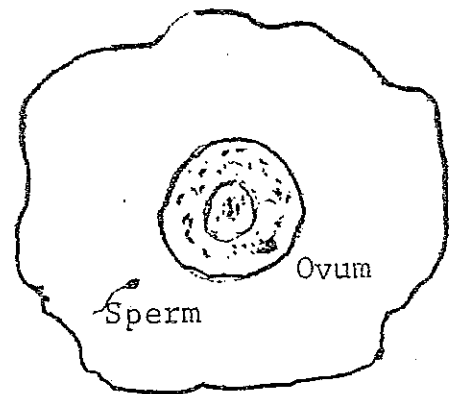

Sperm moving upon sexual fluids-

The sperm is carried in the semen which unites with the female sexual fluids, and the sperm moves upon these fluids as the Spirit of Elohim moved upon the face of the waters.

Then the sperm head penetrates the nucleus of the ovum, and the fusion of these instantaneously causes life to begin. The sperm cell represents light or life.

This action of the sperm uniting with the ovum, causing it to be quickened or have life, testifies to the Holy Spirit which was in Yahshua the Messiah, which quickened and gave life to mankind who was earthly or carnal minded.

And you hath he quickened who were dead in trespasses and sins; (see Ephesians 2:1-5 and Romans 8:11); and hath put His Spirit within us (Acts 2:1-4) that we might be spiritually fruitful and multiply, just as the earth brought forth fruit after its kind, and seed after its kind (Genesis 1:11) after being quickened by the Spirit of Yahweh-Elohim (see Genesis 1:2).

SECOND DAY:
Genesis 1:6-8

And Elohim said, let there be a firmament in the midst of the waters, and let it separate the waters from the waters.

And Elohim made the firmament, and divided the waters which were under the firmament from the waters which were above the firmament: and it was so.

And Elohim called the firmament heaven. And the evening and the morning were the second day.

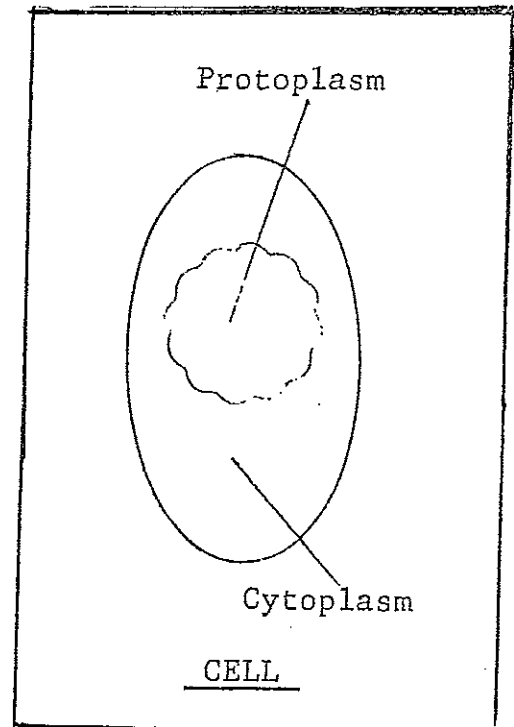

Protoplasm, which means "first form," is the substance which constitutes the living matter of plant and animal cells. It is a gelatinous substance composed largely of water, and is structureless. Protoplasm represents pure Spirit or Elohim, who is the "first born" of every creature (Colossians 1:15), by which all things are made and do exist.

The cell nucleus is composed of protoplasm which is the center of growth and development. This represents the waters above.

Cytoplasm is also protoplasm, but is exclusive of the cell nucleus, which contains specialized particles of protoplasm consisting of mitochondria, golgi apparatus, fibrils, vacuoles, all of which have a definite function in the cell. This represents the waters beneath.

The protoplasm is the fluid (water) confined to the nucleus, and the cytoplasm is the fluid (water) confined outside the nucleus. This shows a division of waters in the cell, as Elohim divided the waters on the second day.

The dividing of waters testifies to the waters spoken of by Yahshua to the woman at the well. When He asked her for a drink, that water represented the waters beneath. But, He further states to her: "Whosoever drinketh of this water shall thirst again: But whosoever drinketh of the water that I shall give him shall never thirst;"--this water represents the waters above. "But the water that I shall give him shall be in him a well of water springing up into everlasting life" (John 4:13-14). Also see John 7:37-39.

THIRD DAY:

Genesis 1:9-13

And Elohim said, let the waters under the heavens be gathered together unto one place and let the dry land appear: and it was so.

And Elohim called the dry land earth; and the gathering together of the waters called he seas: and Elohim saw that it was good.

And Elohim said, let the earth bring forth tender grass, the herb yielding seed, the fruit tree yielding fruit after his kind, whose seed is in itself, upon the earth: and it was so.

And the earth brought forth tender grass, herb yielding seed after his kind, and the tree yielding fruit, whose seed was in itself, after his kind: And Elohim saw that it was good. And the evening and the morning were the third day.

The fluid (water) is secreted into the amniotic cavity from the cells. This represents the waters gathered into one place.

The embryo--being formed out of the cluster of cells--is likened unto the dry land appearing, as mankind has on the body of the first man, Adam (see Genesis 5:2), who was made of the dust (dry land) of the ground (Genesis 2:7).

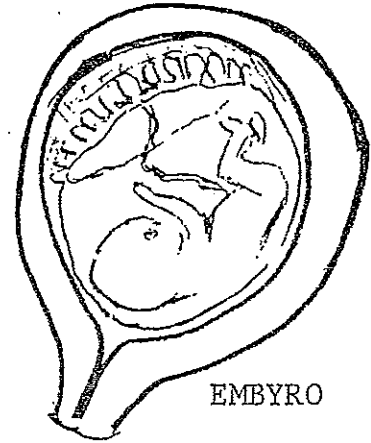

Morula - a ball of cells which passes from the Fallopian Tube into the Uterus. This cell state is called "morula" or "mulberry," representing fruit.

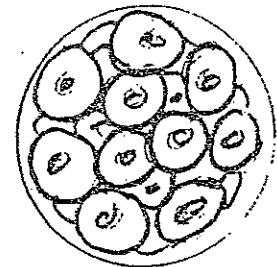

The waters being gathered into one place, the dry land appearing, and the seed of vegetation and fruit coming forth show the resurrection of Yahshua the Messiah. But now Yahshua is resurrected from the dead, and is become the firstfruits of them that slept (I Corinthians 15:20).

Revelation 17:15 states that people are waters; and when the day of Pentecost was fully come, they were all with one accord in one place (as waters gathered into one place), and they were all filled with the Holy Spirit (just as the spirit moved upon the waters in the beginning) and began to speak with other tongues, as the spirit gave them utterance (Acts 2:1-4).

FOURTH DAY:

Genesis 1:14-19

And Elohim said, Let the lights in the firmament of the heavens separate the day from the night; and they will be for signs, and for seasons, and for days, and years:

And let them be for lights in the firmament of the heavens to give light upon the earth: and it was so.

And Elohim made to appear two great lights; the greater light to rule the day, and the lesser light to rule the night: and the stars.

And Elohim set them in the firmament of the heaven to lighten the earth,

And to rule by day and by night, and to separate between light and between darkness: and Elohim saw that it was good.

And the evening and the morning were the fourth day.

The sperm cell represents the Sun coming forth to give life or light (or to quicken) unto the ovum or egg cell.

The ovum represents the moon, which has no light of its own. It is dead or void of life until it is fertilized by the sperm.

During cell division or mitosis, asters (stars) are formed in the nucleus.

We no longer are in darkness or are void of life which was under the Mosaic Law (Colossians 2:9-17). There was no life or light. The law was added because of the transgression (Galatians 3:19);

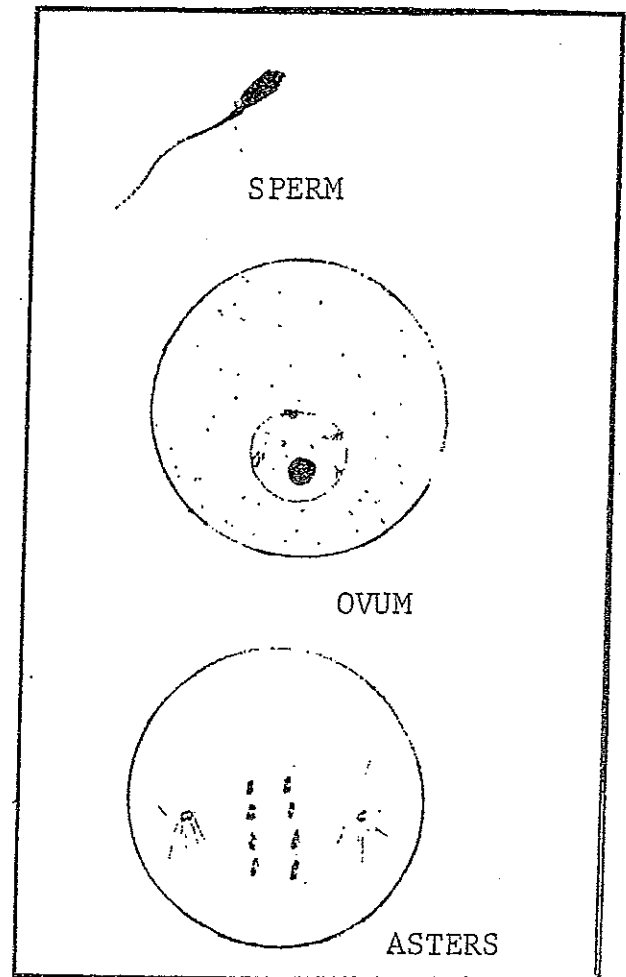

and under the law Israel held feasts according to the New Moon (Isaiah 1:11-15). These were bloody sacrifices of animals. Israel was as a menstrous woman (Lamentations 1:17); a woman has bloody sacrifices governed by lunar (moon) months. When her ovum (egg) is not fertilized, she becomes menstrous. Therefore, Israel was not quickened nor had the Holy Spirit at that time, until after Yahshua the Messiah, the Son and true light died, resurrected, ascended and poured out His Spirit (light or life) upon mankind. And now we are the Sons of Yahweh. (I John 3:1).

FIFTH DAY

Genesis 1:20-23

And Elohim said, Let the waters swarm with swarms of living creatures, and birds that may fly above the earth in the open firmament of the heavens.

And Elohim created great sea monsters, and every living creature that swarms, with which the waters swarmed, after their kind and every winged bird after his kind: And Elohim saw that it was good.

And Elohim blessed them, saying, Be fruitful, and increase, and fill the waters in the seas, and let the birds multiply in the earth.

And the evening and the morning were the fifth day.

The embryo is submerged in amniotic fluid (liquor amnii). He has developed a long body, tail and gill clefts as Fish. This represents the moving creature or creatures, in the cases of twins, triplets, etc., swarming in the waters.

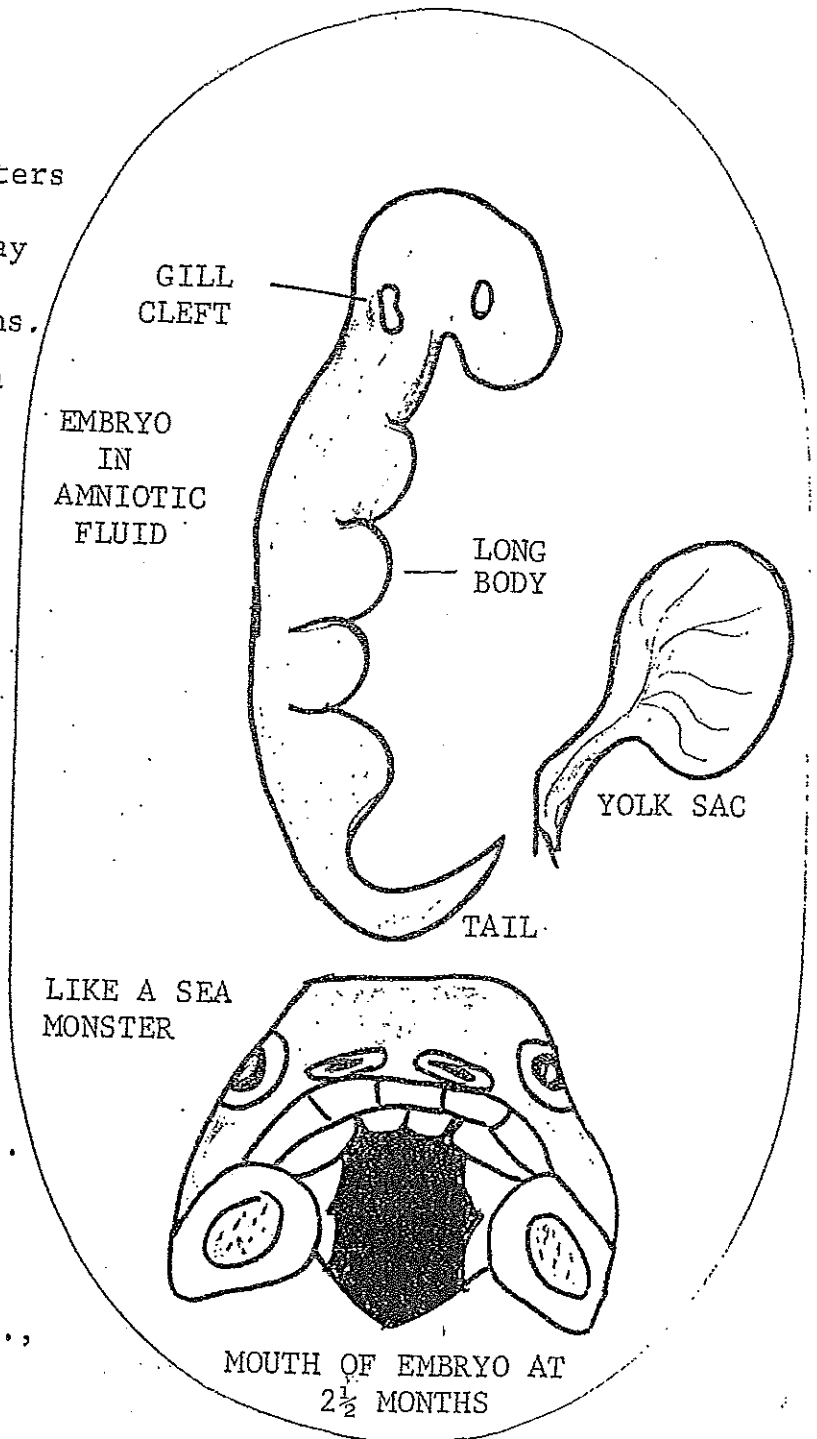

The yolk sac contains the nutritive material of which the bird, chick or embryo is built.

The embryo has features of a monster, eyes set apart, wide mouth region.

The fluid in which the embryo is submerged within is called "liquor amnii" (liquor denotes spirit). As it takes a natural to understand the spiritual (Romans 1:19-20), the embryo in the fluid portrays one being in the Spirit.

Therefore, if any man be in the Messiah (Who is the Holy Spirit), he is a new creature: old things are passed away; behold all things are become new (II Corinthians 5:17). We now, having been quickened by the Holy Spirit, are as new creatures in the Holy Spirit.

SIXTH DAY:

Genesis 1:24-31

And Elohim said, Let the earth bring forth the living creature after his kind, cattle, and creeping thing and beasts of the earth after their kind: and it was so.

And Elohim made the beasts of the earth after their kind, and cattle after their kind, and every thing that creepeth upon the ground after their kind: and Elohim saw that it was good.

And Elohim said, Let us make man in our image, after our likeness: and let them rule over the fish of the sea, and over the birds of the heavens, and over the cattle, and over all the earth, and over every creeping thing that creeps upon the earth.

So Elohim created man in His image, in the image of Elohim created He him; male and female created He him.

And Elohim saw everything that He made, and behold, it was very good. And the evening and the morning were the sixth day.

LIKE CATTLE

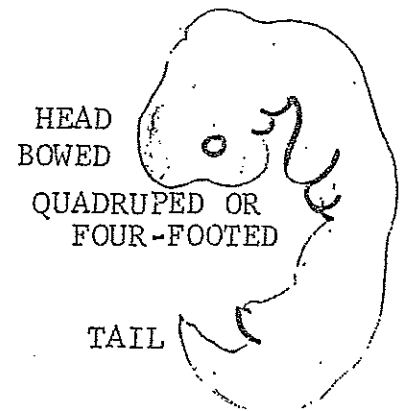

CREEPING THINGS

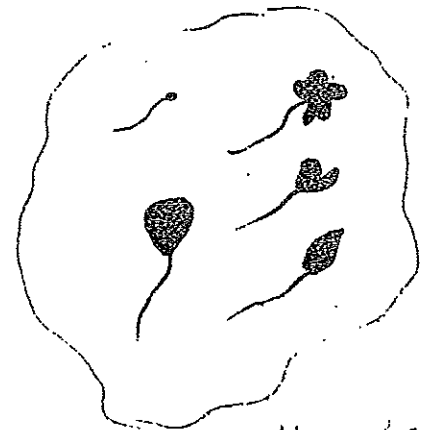

Abnormal Sperm

As Yahweh spoke to the serpent in the garden of Eden, and said, "Upon thy belly thou shalt go." This represents the Satanic Spirit being the lowest form existing, one who is not upright and cannot give life. This is depicted by the abnormal sperm (a creeping thing). Man ejaculates a variety of sperm types, but only one type is normal. Sometimes the ovum (egg) is not fertilized (quickened) due to the inadequate sperm count and poor sperm structure as pictured on the previous page. These depict the Satanic Spirit, which cannot give life or quicken.

At the end of nine months or forty weeks, the baby is fully formed of six thousand billion cells, representing the man being fully formed on the sixth day of the creation.

Before one is born of the Holy Spirit, he is as a creeping thing, not upright (Jude or Judah 4th verse). But after the outpouring of the Holy Spirit on the day of Pentecost (Acts 2nd chapter), we become upright in Yahshua the Messiah: The righteous shall be glad in Yahweh, and shall trust in Him; and all the upright in heart shall glory (Psalms 64:10).

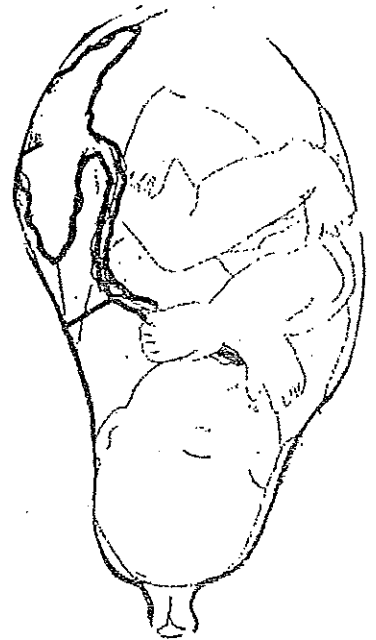

SECTION D--

PREGNANCY AND BIRTH ACCORDING TO THE MIGRATORY TREK OF THE ISRAELITES.

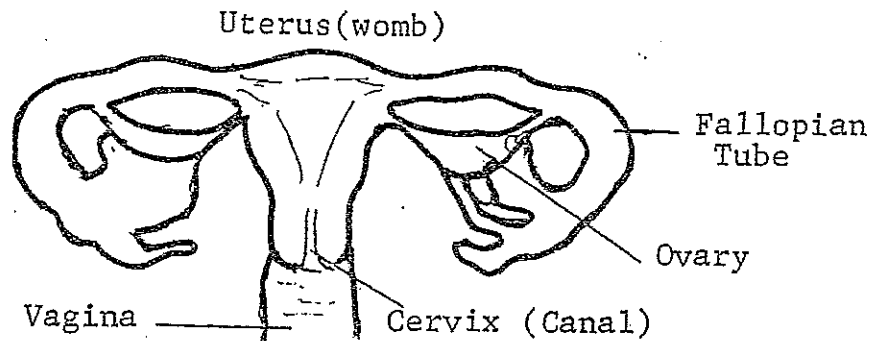

FEMALE REPRODUCTIVE SYSTEM

The female reproductive system presents a threefold pattern which corresponds to the Tabernacle and Migratory Pattern:

1 MOST HOLY PLACE Vail	- 1	Canaan Land R. Jordan	- 1	Fallopian Tubes Ovaries
2 HOLY PLACE Vail	- 2	Wilderness of Sinai Red Sea	- 2	Uterus (Womb) Cervix (canal)
3 COURT ROUND ABOUT	- 3	Egypt	- 3	Vagina

1. Exod 5:1-19- Egypt: rough, rugged, burdensome life of the children of Israel that were in bondage under Pharaoh.

1. Vaginal canal: the cavity is of wrinkled folds, the surface is called ruga vaginales, and ruga means rough, rugged, not smooth. (This condition reflects the life of the children of Israel in Egypt.)

2. Exod 7:3 & 13-14: Pharaoh's head and heart were hardened; to kill (shed blood) was his disposition towards the Israelites.

3. Exod 8:8-15, 28-32 (Exod 8th - 11th chapters): Pharaoh lets and withdraws the Israelites, back & forth.

4. It was painful for Pharaoh, his heart was hardened. This condition was placed upon him by Yahweh, and he could not let those seed (Israel) go.

5. Exod 12:31-39: Pharaoh thrusts, and ejects the seed of Jacob - 600,000 men counted.

6. Exod 14:15-16: Moses and the Israelites carry their rods.

7. Seed of Jacob: They are given the rough treatment - their lives were made bitter with hard bondage (Exod 1:14).

8. Exod 13:21-22 & 14th chap: Cloud led Israelites and the MALE SEED ONLY WERE COUNTED.

Yahweh-Elohim in the cloud delivered them.

9. Exod 14:22: The Israelites come to the Red Sea.

2. Male organ (penis) must become filled with blood to harden in order to have intercourse.

3. Male organ goes back and forth, reflecting Pharaoh's changes.

4. Priapism: Pharaoh reflects this: This is a condition (abnormal) of a male organ in which there is painful erection and it cannot let go or ejaculate sperm (seed). (Ejaculate, to throw off).

5. Male organ thrusts and ejaculates sperm seed, some 60,000,000.

6. Male sperm: are rod-shaped.

7. Sperm seed: get rough treatment in the vagina because of its highly acid (bitter) condition, which is deadly to sperm.

8. Male sperm: are carried in the SEMEN (cloud-like) or (Sea of men), showing MALE SEED ONLY WERE COUNTED.

Sperm is in the semen (cloud-like) secretion which is alkaline, which sets up buffers against the acid in the vaginal canal; therefore, the cloud-like secretion delivers the sperm.

9. Sperm come to Canal of the Cervix (canal is a waterway).

10. Exod 15:27: They came to Elim where there were 70 Palm trees.

11. Palm is a symbol of victory, triumph or success; the Israelites got victory over Pharaoh and were delivered into the wilderness.

12. Moses ALONE is called into the cloud atop Mt Sinai (Exod 24:1-2 & 24:18).

13. Moses enters into the cloud and is quickened by his minister, Joshua or Yahshua.

14. Moses is in the cloud for 40 days (Exod 24:18).

15. Moses sees the creation and the Tabernacle in divisions.

16. Moses, after being in the presence of Joshua or Elohim, came down the mount, his face SHONE, and he put a vail on his face.

17. Moses comes down into the wilderness (quickened or pregnant) with instructions (within himself) to build the Tabernacle (Exod 25:8,9).

18. Yahweh caused them to wander for 40 years in the wilderness (Num 14:33) where they died.

19. Tabernacle completed in 9 months.

10. Cervix: on each side are Palmate folds resembling trees.

11. Sperm triumphs over the acid state of the vagina and is delivered into the uterus or womb.

12. ONE egg is released into the fallopian tube.

13. Egg is penetrated and is quickened by the sperm (likened unto Joshua); pregnancy begins.

14. Egg is in the fallopian tube, which is 4" long.

15. Fertilized egg begins cell division here.

16. The egg becomes surrounded with a layer of yellow cells called "corona radiata" or radiant crown.

17. The egg enters the womb, comes down from fallopian tube (quickened) and begins to grow into a child (tabernacle).

18. Some of the sperm wander aimlessly in the womb; this is called RANDOM WALKING. Average weight of the uterus is 40 grams.

19. Child (tabernacle) is completed in 9 months.

20. After appointed time, 40 yrs., tabernacle is placed upon Mt Moriah - land flowing with milk and honey (Ezek 20:6).

20. After 40 weeks, baby (tabernacle) is placed upon the breasts (mounts), drinks of colostrum and then milk.

John the Revelator, the other witness of Moses' vision, said, "I was in the Spirit on Yahweh's day..." (Rev 1:10). He witnessed the creation as did Moses.

Rev 21:1-2 states: "And I saw a new heaven and a new earth: for the first heaven and the first earth were passed away; and there was no more sea. And I, John, saw the holy city, new Jerusalem, coming down from Yahweh out of heaven, prepared as a bride adorned for her husband."

A bride wears a veil as did Moses.

The Migratory Trek of the children of Israel represented coming from death unto life; this was for our learning and admonishment (see I Cor 10:1-6).

"And I, John, saw the holy city, new Jerusalem, coming down from Yahweh out of heaven..." -- Moses had been in the presence of Elohim, and he being impregnated with the instructions of how to build the Tabernacle, was likened unto new Jerusalem, prepared as a bride adorned for her husband. As previously stated, Moses put a veil over his face, just as a bride wears a veil over her face - adorned for her husband.

"And I heard a great voice out of heaven saying, Behold the Tabernacle of Yahweh is with men, and He will dwell with them, and they shall be His people, and Yahweh himself shall be with them, and be their Elohim" (Rev 21:3).

This shows us that as Moses went up into the mount unto Elohim and received the law, we must also be caught up unto Yahweh-Elohim, that He might place His law within us that we may be presented (as Moses) as a bride adorned for her husband.

SECTION E--

THE MEANING OF BREECH BIRTH.

Yahweh-Elohim has a story to tell and He is telling it through His creation. The natural things are made to explain the spiritual. See Romans 1:19-20. The earth and the fullness thereof is created to glorify Yahweh-Elohim, just as the woman is the glory of the man. The man is not of the woman, but the woman of the man. Neither was the man created for the woman, but the woman for the man. The head of the woman is the man; the head of every man is Yahshua the Messiah; and the head of Yahshua the Messiah is Yahweh. See I Corinthians 11th chapter. The earth is likened unto the bride of Yahweh-Elohim, being filled with and declaring His glory (Numbers 14:21 and Psalms 72:19). All her offspring are patterned after Yahweh-Elohim, created by the three-fold Pattern of the Universe, which is Yahweh-Elohim Himself (Exodus 25:40). Anything that deviates from this Pattern shows the mystery of iniquity manifesting along with the mystery of righteousness--thus, the pollution that defiles the earth.

Every day the process of birth and death takes place. Our subject is childbirth and the story it tells in normal circumstances and abnormal situations. In natural childbirth, the baby is in a bowed position - head down in the birth canal. The head precedes the body in a normal birth. Yahshua the Messiah is the head of the spiritual body, the church. He is the firstfruits, the resurrection and the life (Colossians 1:15-19, Colossians 2:19, Romans 8:23, and John 11:25).

In some cases the baby does not turn in the womb and does not enter the birth canal properly as it lies crosswise or the feet instead of the head are extended into the birth canal. This causes a very painful and difficult delivery, sometimes causing death to both the mother and child. The doctor must proceed to turn the child so that the head precedes the body in birth. The child is sometimes stiff-necked and refuses to turn in an humbled position; therefore, death occurs - like stiff-necked Israel (Deut 9:13-14 and Acts 7:51).

This is the condition of the world today. The people are stiff-necked and refuse to worship Yahweh-Elohim in spirit and in truth. They hang on to the carnal ordinances and die spiritually, rather

than humble themselves and bow to the Messiah and confess that they are wrong. They do not submit to the righteousness of Yahweh-Elohim and do not accept His salvation which is by FAITH. He finished the work and brought in EVERLASTING RIGHTEOUSNESS. No, they prefer to stand in Yahweh-Elohim's face and deny the sacrifice of His Son, Yahshua - our Saviour. Yahweh-Elohim called those false prophets "dumb dogs, sleeping lying down" - baby crosswise - (See Isaiah 56:10). They refuse to turn to Yahweh-Elohim through Yahshua the Messiah and receive life. Yahshua told Nicodemus that we must be born again to see the Kingdom of Yahweh-Elohim (John 3:3-8). We must return to Yahweh-Elohim with our whole hearts (Jeremiah 24:7, Hosea 14th chapter, and Malachi 3:7).

In the development of a child, the head is formed first, then the body. Likewise, in delivery the head is presented before the feet or buttocks. Yahshua the Messiah, being the head of the church or body, is before all things. When one rises from a reclining position, the feet don't rise first, the head does; then, the rest of the body. So it is in the birth of a child normally. The brain dictates to the body; the body does the will of the brain. The woman or church takes instructions from her husband, Yahshua the Messiah. In cases of HEN-PECKED HUSBANDS, the wife rules the roost; she runs ahead of her husband. This, however, is against nature as is breech birth, the body presenting itself before the head.

The carnal-minded leaders of congregations are likened unto these breech births, the body presentations not in subjection to the Holy Spirit, trying to serve Yahweh-Elohim in the flesh. We were commanded to serve our Creator in spirit and in truth (John 4:24). He that is in the flesh cannot please Yahweh-Elohim (Romans 8th chapter). Unless we are turned (converted), we will not live spiritually. If we live after the flesh we shall die (Romans 8th chapter and Galatians 5th chapter).

SECTION F--

THE MUSCULAR SYSTEM AND THE PATTERN.

Romans 1:19-20 states: "Because that which may be known of Yahweh is manifest in them; for Yahweh hath shewed it unto them. For the invisible things of Him from the creation of the world are clearly seen, being understood by the things that are made, even His eternal power and Supernal Nature; so that they are without excuse:"

The muscular system represents the attribute of Power, which is one of the nine principle attributes which make up the Super Incorporeal Form (Elohim or the Word of Yahweh). (See John 1:1-4).

All muscles, regardless of their shapes and sizes, have one common characteristic: They have the ability to contract. This means a drawing together. The word "contract" also means an agreement or covenant between two or more persons, which is binding upon the parties; or they are drawn together by means of such a contract. (We will talk on this in further detail later in this treatise).

In any movement performed in the physical body, the muscles act as intermediary between the nervous system and the structures acted upon, such as bone, connective tissue, skin, etc. The muscles, therefore, are a mediator between the nerves and other tissue, bones, and connective tissue. The nerve sends the signal to the muscle to contract. The muscle contracts and moves whatever is attached to it. The muscles can only do what they are told to do by the nerves. By examining the movement of the muscles and the nerves, and seeing the nerves' intermediate position, one could see how they symbolize Elohim or the Super Incorporeal Form of Yahweh, which is seen in visions and revelations (see Exod 24:9-10 and Num 12:6), and He is the intermediate state of existence between Yahweh (Pure Spirit without shape and form) and the Word made flesh (Yahshua the Messiah). Yahshua said, "For I came down from heaven not to do mine own will, but the will of Him" (the Father) "that sent me" (John 6:38). This same Word of Yahweh speaking while in a physical body said, "The Son can do nothing of Himself, but what He seeth the Father do" (John 5:19). Seeing this, it should not be difficult to understand the muscles. They are playing the same role in the physical man as Elohim (the Word of Yahweh) plays in the threefold Supernal Nature of Yahweh - Father, Word and Holy Spirit.

The role of Elohim is bonded by a contract. For as the muscles contract in order to carry out a specific function in the physical body, likewise Elohim is under contract, so to speak, to the Father and to us to carry out the purpose of Yahweh, which is to gather together (contract) in one all that are in Heaven and all that are in the earth even in one: Elohim (Eph 1:9-10).

This agreement or contract (covenant) was made to Abraham, the Father of many nations, when he (Yahweh) called him out of Ur of the Chaldees and set him in Canaan Land, saying that He would bless all of the families of the earth through his seed, Isaac, who was a figure of Yahshua the Messiah. (See Gen 11:31 and 12:3). This gathering together in one is displayed by the make-up of a muscle. It is composed of numerous fibers which are gathered together or bound into a bundle known as fasciculus. Bundles of fasciculi make up a muscle. Each muscle fiber is made up of muscle cells (fibrils) which are threefold in makeup: a nucleolus, nucleus, and cell body. I John 5:7 states, "For there are three that bear record in heaven, the Father, the Word, and the Holy Ghost: and these three are one." One can definitely see here that these muscle cells (like everything in the universe) are a reflection of the Supernal Nature of Yahweh. It is the binding of these fibrils and fasciculi together that gives a muscle its strength. In unity there is strength, which is portrayed by a muscle. Our Yahweh is a Unity, as is stated in Deut 6:4. "I will love thee, O Yahweh, my strength. Yahweh is my Rock, and my fortress, and my deliverer; my Elohim, my strength, in whom I will trust; my buckler, and the horn of my salvation, and my high tower" (Psalms 18:1-2).

Muscles are also classified according to whether they are striped or nonstriped. Involuntary muscles (those not under our conscious will) are smooth or nonstriated (nonstriped muscles). The heart muscle is involuntary but striped in that it represents Yahshua the Messiah, who was striped (whipped) for our transgression. The Prophet Isaiah wrote, "Surely He hath borne our griefs and carried our sorrows; yet, we did esteem Him stricken, smitten of Elohim, and afflicted. But He was wounded for our transgressions, He was bruised for our iniquities: the chastisement of our peace was upon Him; and with His stripes we are healed" (Isaiah 53:4-5).

There are more than 600 muscles in the physical body. The Word of Yahweh, so says the Apostle John and the Apostle Paul, was made flesh and dwelt among us (John 1:14 and I Tim 3:16). And this

flesh was the veil that covered the spirit, that is to say, that the Spirit of Yahweh was hidden behind or within a fleshly body. Moses saw six (6) days of creation of the material or fleshly universe (for the seventh day Yahweh rested - Gen 1st chapter). Similarly, there were about six hundred thousand (600,000) Israelites (that were men) who passed out of Egypt, and they were all of a fleshly carnal mind, having not received the Holy Spirit (Romans 5:14). Six in Jewish theology represents imperfection. The Apostle Paul said, "To be carnally minded is death" (See Romans 8:6 and Romans 5:14). In another incident, relating to the principle of six, Yahweh-Elohim destroyed all flesh from the face of the earth in the six hundredth year of Noah's life (Gen 7:4-6). Yahweh put a mark on Cain which identified him as the one having a carnal mind (not spiritual) and hence he portrayed the Satanic Spirit which was cast out of Heaven (Gen 4:15, 3:1 and Rev 12:9-10). Rev 13:18 states, "Here is wisdom. Let him that hath understanding count the number of the beast: for it is the number of a man: and his number is Six hundred threescore and six." These three sixes show that the Satanic Spirit falls short of perfection in the Antediluvian, Postdiluvian and Present Ages. Ezekiel 28:13 says, "Thou hast been in Eden, the garden of Elohim; every precious stone was thy covering, the sardius, topaz, and the diamond, the beryl, the onyx, and the jasper, the sapphire, the emerald, and the carbuncle, and gold: the workmanship of thy tabrets and of thy pipes was prepared in thee in the day that thou wast created." Also Rev 12:9 states, "And the great dragon was cast out, that old serpent, called the Devil, and Satan, which deceiveth the whole world: he was cast out into the earth, and his angels were cast out with him." Further confirmation of the number six pertaining to the flesh is seen by the second veil of the Tabernacle being the sixth step in progression from the gate: Step one (1) would be the gate, (2) brazen altar, (3) brazen laver, (4) first veil, (5) Holy Place, (6) second veil and (7) the Most Holy Place. The number six (showing imperfection) is just one short of seven. Seven in Jewish theology shows perfection or completeness.

"Let the words of my mouth, and the meditation of my heart, be acceptable in thy sight, Oh Yahweh, my strength, and my redeemer." Psalms 19:14.

SECTION G--

THE ARM IN COMPARISON TO YAHSHUA THE MESSIAH.

After the physical creation, Yahweh-Elohim was seen by Moses and the prophets in Super Incorporeal form in visions and communicated with them (Exodus 24:9,10). The threefold Supernal Nature of Yahweh (Father, Son and Holy Spirit) is revealed in the composition of man, who is spirit, soul and body. The divine attributes of Yahweh-Elohim are also revealed by the principles imbedded in man such as Intelligence, Wisdom, Knowledge, Beauty, Love, Justice, Foundation, Power and Strength. These nine (9) attributes taking on shape and form make up Elohim, who is seen only in visions.

Yahweh was manifest in Yahshua the Messiah. The Apostle Paul states in I Timothy 3:16: "And without controversy great is the mystery of holiness: Yahweh was manifest in the flesh, justified in the Spirit, seen of angels, preached unto the Gentiles, believed on in the world, received up into glory." Yahshua himself told the disciples that whosoever had seen Him had seen the Father (see John 14:9-12). Exodus 15:16 -- "Fear and dread shall fall upon them; by the greatness of thine arm they shall be as still as a stone; till thy people pass over, O Yahweh, till the people pass over, which thou hast purchased."

In Isaiah 59:16 Yahweh said that He brought salvation with His own arm. The muscles in the human arm are a great illustration of the power of Yahweh's salvation. The muscles most familiar to us are the muscles of the arms and legs, since we use our limbs freely and the muscles involved change shape visibly in the course of limb movements. Consider the muscle of the upper arm: It is thick in the middle (the belly of the muscle) and narrows as it approaches the bone. It stretches across the elbow joint and is attached to each of the two bones (in this case, the humerus and the radius) meeting at that joint.

In any movement performed in the body, the muscles are intermediary between the nervous system and the members acted upon, such as bone, connective tissue, skin, etc. The muscle is a mediator between the nerve and connective tissue. When the muscle receives signals from the nerve to contract, it contracts and moves whatever is attached to it. The muscles can do only what they are told to do by the nerve. This subordination of the

muscle unto the nerve and its intermediate position reflect Elohim or the Super Incorporeal form of Yahweh, which is seen in visions and revelations and is intermediate between Yahweh (pure spirit without shape and form) and Yahshua the Messiah (the Word made flesh). As the muscle is subject to the nervous system, so is Elohim subject to the Father. Psalms 40:7,8 states: "Then said I, Lo, I come: in the volume of the book it is written of me, I delight to do thy will, O my El: yea, thy law is within my heart." (Also see Hebrews 10:5-9). It is therefore understood that the muscles in the man are playing the same role as Yahshua (the Word of Yahweh made flesh) plays in the threefold Supernal Nature of Yahweh.

In the arm we have muscles called biceps (Latin, meaning "two heads"). Opposite the biceps is a second muscle called the triceps brachii (three-headed arm muscle). The muscles have the ability to contract into one. The Father, Son, and Holy Spirit are one (I John 5:7). We are made one through the power of the Holy Spirit. The biceps are likened unto the Law and the Prophets which lead us unto the Supernal Nature of the Father, Son and Holy Spirit (triceps), which are one.

The connective tissue attaching the muscle to the bone is a sinew or tendon meaning "to stretch." Tendons are surprisingly strong; in laboratory testing they withstood a pull of as much as nine tons per square inch before breaking. It can happen that in a violent muscular spasm the bone to which the muscle is attached will break sooner than the tendon which connects the muscle to the bone. Tendons serve to concentrate the full force of the muscle upon one spot.

Yahshua the Messiah was Yahweh manifested in the likeness of sinful flesh (sinew). He took all OUR sins upon Himself. Isaiah 53:5 -- "But He was wounded for our transgressions, He was bruised for our iniquities: the chastisement of our peace was upon Him; and with His stripes we are healed." Yahshua did all of the work of redemption for us. He worked out our salvation by fulfilling the Law and the Prophets, keeping the Law and nailing it to His cross (see Matthew 5:17-18 and Colossians 2:14). He wrote His story in each and every one of us, and we are a living testimony unto the plan and purpose of Yahweh-Elohim's salvation, Yahshua the Messiah. We MUST see El.

HALLELUYAH!

SECTION H--

THE HUMAN EAR COMPARED WITH THE PATTERN.

If one is to understand anything concerning the mystery of Yahweh, he must see and understand that everything that is made, is patterned after the Tabernacle pattern. The human ear will be discussed and dissected to show forth how it too must conform to the divine pattern. It was necessary at times, in order to explain this breakdown, to use the Tabernacle pattern, Migratory Trek, and the Ages and Dispensations interchangeably. The human ear, a complex organ of the body, is the second most important sense organ; it ranks second only to the eye. It is just one such example of how everything must conform to the pattern, or how the visible must show forth the invisible (Romans 1:19-20).

In the Tabernacle pattern, there was a Court Round About containing the altar of sacrifice, the brazen laver and the holy anointing oil. Next we would enter the Holy Place through lavishly embroidered vails wherein was the table of shewbread, the seven branch golden candlestick and the altar of incense. The third compartment was called the Most Holy Place, divided from the Holy Place by lavishly embroidered vails also. The Most Holy Place contained the ark of the covenant, with its two archangels that overshadowed the mercy seat, making it a three-in-one configuration. Be mindful that the Tabernacle was divided into three compartmental sections, but was still only one Tabernacle. This represents the threefold Supernal Nature of Yahweh (I John 5:7).

The human ear, like the Tabernacle, is divided into three sections: the outer ear, the middle ear and the inner ear.

YAHWEH	MOST HOLY PLACE	INNER EAR
ELOHIM	HOLY PLACE	MIDDLE EAR
YAHSHUA	COURT ROUND ABOUT	OUTER EAR

SUPERNAL
NATURE

TABERNA-
CLE
PATTERN

HUMAN EAR

The function of the outer ear, or external meatus canal, is to conduct sound waves to the eardrum, to trap debris and keep it from entering the middle ear and to control temperature and humidity at the eardrum. The elasticity characteristics of the eardrum change radically with these conditions. Because the eardrum is protected by the canal, both temperature and humidity at the drum are relatively independent of environmental conditions. The outer ear conforms to the Court Round About of the Tabernacle. There must be three factors involved with the operation or the function of the outer ear as compared to the functions or operations that went on in the Court Round About. The Court Round About had an altar of sacrifice; the external meatus canal is symbolic of the altar of sacrifice where sound waves are gathered and directed to the eardrum. Sound waves are likened unto spirit, and our words are the "meat" of our thoughts. The act of communicating one's ideas and opinions and expressing one's thoughts verbally is symbolic of giving sacrifice. Thoughts originate in our brain or "cloud," then take on shape and form as sound waves proceeding from our mouths as words. This is likened unto Yahweh in pure spirit form stepping down, in part, into a definite shape and form seen in visions and manifesting in the flesh (as Yahshua the Messiah), or the Word made flesh (John 1:1 and 1:14). This is a descension (crucifixion, sacrifice). The ascent is sound waves impacting upon our eardrum by way of the external meatus canal or outer ear, then into the middle ear through the oval window into the inner ear, thereby being interpreted by the brain.

The sound waves entering the outer ear is likened unto Yahweh-Elohim manifested in a prepared sacrificial body as Yahshua the Messiah (John 1:13-14). After Yahshua was crucified and buried in Joseph's new tomb, He resurrected a quickening spirit (I Corinthians 15:45). After this, Yahshua appeared to His disciples in spirit form in visions (Acts 1:1-3). While in this form, He instructed His disciples that after they received the Holy Spirit, they were to preach the gospel (Matthew 28:19, Acts 1:8). This is the method by which Yahshua the Messiah said He would build His church (Matthew 16:18), which is the spiritual body or bride of the Messiah (Colossians 1:18 & I Corinthians 12:27). After the death, burial and resurrection, Yahshua ascended back unto the Father (Acts 1:9-11).

There is also a constant maintenance of temperature within the canal, so heat is present, just like on the altar of sacrifice, where it took fire to burn the sacrifice and the fire was never allowed to burn out (Leviticus 6:13). The brazen laver is where

the high priest washed the sacrifice. The outer ear has modified sweat glands symbolic to the laver of water in the Tabernacle. Third was the holy anointing oil where the high priest was to be anointed before entering the Holy Place. The outer ear contains ceruminous glands that produce a waxy-sticky like substance called earwax. Earwax acts as a lubricant to keep the eardrum or tympanic membrane from becoming dry and brittle; it also traps debris that are present or might enter the ear. Likewise, it is Yahshua in you that is able to trap and remove the Hellish debris or tricks of Satan. Debris that might enter the middle or inner ear can cause infection or disease of the ear, possibly ending with deafness. This shows forth the abomination of desolation spoken of by Daniel the Prophet, standing where it ought not (Mark 13:14).

The middle ear is symbolic to the Holy Place of the Tabernacle. The eardrum or tympanic membrane is the boundary between the outer ear and the air-filled, six-sided middle ear, and is symbolic of the embroidered veils that divided the Court Round About from the Holy Place. At the eardrum is the point where acoustic pressure vibrations are changed or transformed into mechanical motion. This action points to the Antediluvian Age, where after Adam was given a law in the garden of Eden and Eve having transgressed that law, and Adam willingly dying for his bride, both were cast from the garden. Thereafter, no other law was given in this age, but Yahweh-Elohim was manifested and was known to them as El-Shaddai or Almighty Provider (Exodus 6:3). It was then in the Post-diluvian Age that Yahweh-Elohim gave Moses and the children of Israel the Ten Commandment Law and a set order of worship. This is likened unto the air-filled middle ear where mechanical motion is evidenced. The function of the middle ear is to transmit and transform the eardrum's motion to the inner ear, where they excite the auditory nerves. This transmission is accomplished by means of three small bony components called the ossicles. The first and largest of these is called the malleus (or hammer) and is so named because of its shape. It is also attached to the eardrum by a series of ligaments. The second component is called the anvil (or incus), which looks much like the instrument that a blacksmith would use to shape tools on. The third component is called the stapes or stirrup, which also takes its name from what it resembles. The middle ear is symbolic of the Holy Place, wherein was contained the table of shewbread, the candlestick and the altar of incense. The eardrum catches sound waves from the outer ear, which causes the hammer to beat upon the anvil, which causes the stirrup to plunge in and out of the oval window. It is said by some

physiologists that at this point sound waves are transformed into mechanical vibrations, and the hammer beating upon the anvil causes an amplification of ten times greater than what is received at the eardrum. This action can be likened unto Yahweh-Elohim speaking the Ten Commandment Law atop Mt Sinai in the wilderness of Sinai where the whole mountain quaked greatly (Exodus 19:18, Exodus 19:16). In transforming, the middle ear performs an important function by changing the relatively large motions at the middle ear, which are about three times smaller at the stirrup. This action is much like that of a lever used to lift a heavy load. This in itself is likened unto Yahshua the Messiah coming in to fulfill the law in the Postdiluvian Age (four thousand years) in his thirty-three years of ministry on earth. It also shows the light of the world (Yahshua the Messiah) coming in to redeem those who were lost, carrying the sins of the world, and shedding his blood for all mankind. It is curious to note that the middle ear, with its three bony components, is also symbolic of the tools used to fashion the Tabernacle. It would then make sense that these bony components be situated in the middle ear, for the Tabernacle was constructed in the Holy Place of the Migratory Pattern. Also, it was in the Postdiluvian Age that Moses was given instructions concerning the construction of the Tabernacle.

The inner ear is symbolic of the Most Holy Place. The Inner Ear is called the labyrinth. This portion contains mechanical parts essential to our sense of pitch, sense of balance and the nerve endings extensions to the auditory centers of the brain. The inner ear has three connected parts, the vestibule, the semicircular canals, and the cochlea. The two archangels that overshadowed the mercy seat made a three-in-one configuration; therefore, the semicircular canals and the cochlea overshadow the vestibule of the inner ear. The Most Holy Place was divided from the Holy Place by lavishly embroidered veils. Likewise, the middle ear is divided from the inner ear by what is called the oval window. The cochlea of the inner ear is the part that contains the sense organs for hearing called the organ of corti. A fluid called the perilymph moves the fibers called the basilar membrane which lie within the cochlea, causing a vibration of the haircells or specialized sense cells which make up the organ of corti. The basilar membranes contain 24,000 of the specialized sense fibers. This is likened unto the twenty-four elders gathered around the throne of Yahweh (Revelations 4:10 & 5:8) and every one of them having harps. It is said that these fibers work much like the strings of a harp, each fiber being responsible

for relaying differences in pitches and tones. Also the cochlea is said to resemble a snail in that it is rolled up like a scroll (Revelation 5:1-8). The stimulation of these hair cells excite nerves attached to them. That, in turn, sends messages through the auditory or eighth nerves to the temporal lobe, the center of hearing in the brain. Irrefutably, one hears with the brain. Likewise, if anything is to be revealed to us, it also must transpire in our cloud. It is said that the excitement of these nerves is likened unto electrical flashings. This is likened unto the flashing of the shekinah between the wings of the archangels when the high priest sprinkled the blood upon the mercy seat on the day of atonement, symbolizing that all Israel's sins were forgiven for that year. It should be noted that the auditory nerve which is attached to the inner ear, leading to the brain, is called the eighth nerve. The number eight in Hebrew denotes a new beginning. The fluid called the perilymph, encased in the cochlea, symbolizes spirit, and we must worship Yahweh in spirit and in truth in this present age. The semicircular canals of our inner ear are only concerned with our sense of balance or equilibrium, which helps us keep our balance while we sit, walk or run. They also enable us to recognize the direction in which our bodies are moving, whether forward, backward, up, down or sideways. In this present age Yahshua, who was the fulness of the Supernal Nature in bodily form (the Holy Spirit), is symbolized by these three semicircular canals attached to the vestibule of the inner ear. Likewise, it is Yahshua in you that is able to keep you upright (I Thessalonians 2:12). The semicircular canals are filled with a fluid called endolymph; this is likened unto the Holy Spirit.

In summation, the human ear is a most beautiful example of how everything that is made, both visible and invisible, must conform to the Pattern. And the contents presented here most certainly do not explain the entire manifestations or correlations of the ear to the Pattern. There are many more ramifications, but enough has been shown to prove beyond a doubt the above mentioned statement, whereby you can know for an assurity that Yahshua the Messiah in you is the True Ear of understanding and thereby your only hope of glory (Colossians 1:27).

FATHER	INNER EAR	CANAAN LAND
SON	MIDDLE EAR	WILDERNESS OF SINAI
HOLY SPIRIT	OUTER EAR	EGYPT

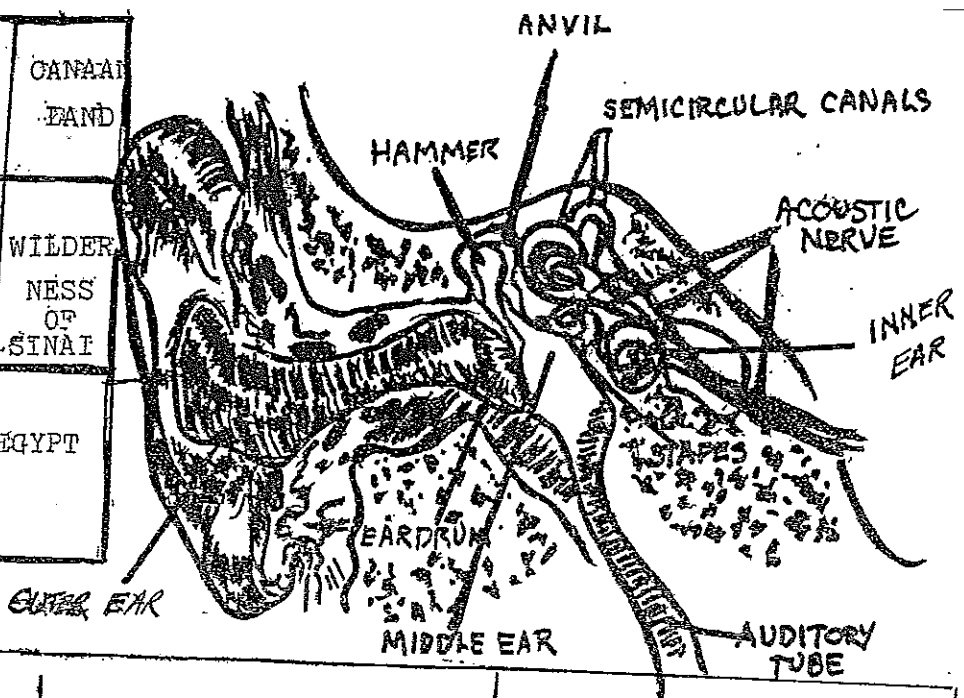

ANTE DILUVIAN AGE	Post DILUVIAN AGE	PRESENT KINGDOM AGE
GARDEN of EDEN ADAM	8 Souls 427 PROMISE 430 MOSAIC LAW MIDDLE EAR	OUTPOURING of the HOLY SPIRIT YAHSHUA THE MESSIAH INNER EAR
EXTERNAL MEATUS CANAL		

When the Cochlea is unrolled it resembles a SWORD
 Heb. 4:12,
 Rev. 2:12,
 Rev. 1:16

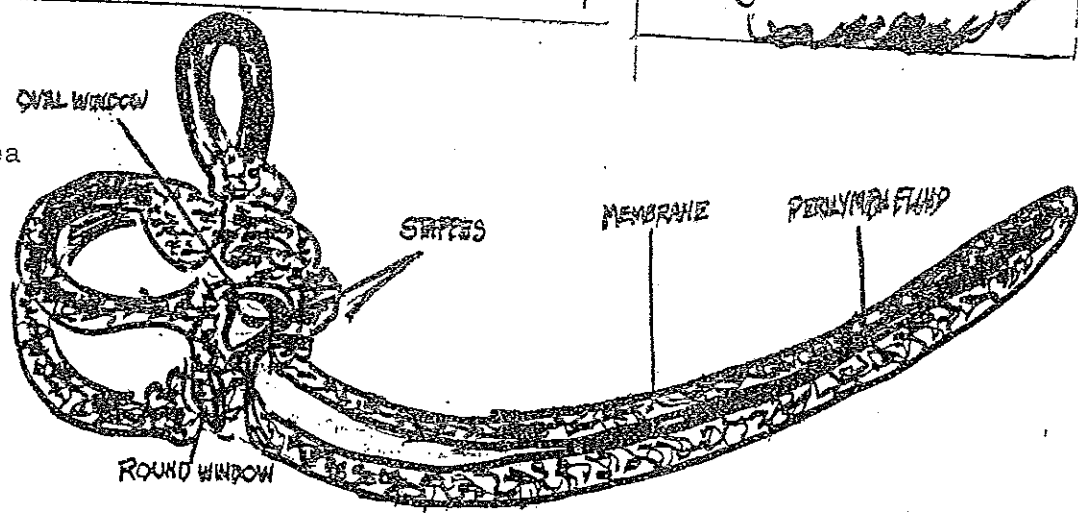

SECTION I--

DIABETES

Diabetes is a disease characterized by excessive urinary activity. The word diabetes has a Greek origin, meaning "a siphon" (to draw off; to go through). There are three types of diabetes: (1) bronze diabetes, (2) diabetes insipidus, and (3) diabetes mellitus. It is the third type of diabetes, diabetes mellitus, that will be discussed in the most detail.

Bronze diabetes, also called hemochromatosis and iron storage disease, is a primary disorder of iron metabolism. Deposits of iron-containing pigments in the body tissues often change the color of the skin and may lead to hemoglobin which is the oxygen-carrying part of blood and the principal protein in the red blood cells. Oxygen is a gas necessary for physical life. It symbolizes Spirit or spiritual life. In bronze diabetes the body is unable to use iron properly, causing a decrease in red blood cells and the amount of oxygen supplied to the body cells. Likewise, Satan deceives us concerning spiritual things, decreasing our spiritual knowledge and thus drawing off or siphoning our spiritual life (see Colossians 2:18).

Diabetes insipidus is a metabolic disorder resulting from decreased activity of the posterior lobe of the pituitary gland. This causes a deficiency of vasopressin, or antidiuretic hormone, which causes the kidneys to excrete large amounts of water through the urine without excess sugar loss. The symptoms are thirst and polyuria (excessive urination). Treatment consists of administration of the needed hormone, vasopressin. Because there is a deficiency of this hormone, the body loses large amounts of water through the urine, causing dehydration, imbalances in body minerals and lowered blood pressure. This type of diabetes is symbolic of Satan "drawing off" those spiritual living waters which causes a dry, desolate state of being. The life of the flesh is in the blood (see Leviticus 17:11), and a lowered blood pressure will cause a decrease in the oxygen (life) being sent to the cells. Likewise, Satan lowers the pressures of life, making us think things are going well for us, when in reality he is siphoning our spiritual life through deception in the flesh.

Diabetes mellitus is a disorder of carbohydrate (CHO) metabolism. Mellitus comes from the Latin word "mel" which means "honey." This

disorder is typical of a siphoning, drawing off, or inability to properly digest spiritual knowledge (honey). Diabetes mellitus is the inability to oxidize and utilize CHO due to disturbances in normal insulin mechanism. A CHO is an organic compound made up of carbon, hydrogen, and oxygen, which can be in the form of sugar, starch or cellulose (the chief substance making up the cell wall of plants). Insulin is a hormone which regulates the rate at which the body uses CHO. A hormone is a secretion produced by glands in the body and carried through the bloodstream. It acts as a chemical messenger to body organs stimulating certain life processes and retarding others. The word hormone comes from the Greek word "hormon" meaning "to arouse to activity." Severe inability to metabolize CHO leads to abnormal protein and fat metabolism. The oxidation of fat is accelerated in diabetes, leading to the following:

(1) Ketosis--an increased amount of ketone bodies which are broken down to carbon dioxide and water in the body tissue, thus, increasing the level of carbon dioxide in the blood.

(2) Acidosis--a burning up of increased acids in blood and body tissue.

(3) Coma.

Factors affecting normal insulin mechanism:

(1) Insufficient production of insulin from beta cells of Isles of Langerhans in the pancreas.

(2) Increase in insulin requirement by tissue cells.

(3) Decrease in effectiveness of insulin due to antagonists which deactivate insulin.

Insulin is likened to the spirit of Righteousness. The insufficiency in its production is typical of the insufficiency found in one who is unable to comprehend and accept the truth. The increased need for insulin shows man's need for a saviour. The decreased effectiveness of insulin caused by antagonists is likened unto the spiritual deception caused by Satanic lies. Because CHO cannot be utilized, diabetics are improperly nourished, regardless of the quantity of food intake. Spiritually speaking, no matter how many religious works are done or how much zeal is displayed, if it is

not according to knowledge, it is impossible to understand spiritual things (see Romans 10:2-3 and II Timothy 3:5-7).

The accumulation of unused glucose leads to weakness, fatigue, and spilling of sugar into the urine. This glucose (sugar) is likened unto the Satanic spirit which appears sweet and harmless (see II Corinthians 11:13-15).

Isaiah 5:20--"Woe unto them that call evil good, and good evil; that put darkness for light, and light for darkness; that put bitter for sweet and sweet for bitter!"

This surplus of unused sugar causing weakness is comparable to Satan causing man to accept any doctrine without a thorough investigation. The symptom of fatigue is likened unto our doubting Yahweh, saying, "The Master delays His coming." The spilling of sugar into the urine is typical of Satan (sugar) promoting the dead work of water baptism (urine) in this present age as a means of salvation (see Hebrews 6:1-6). A high level of sugar (spirit of iniquity) in the blood makes diabetics more susceptible to infection (a diseased, morbid state). In prolonged and severe diabetic conditions, increased fat and sugar levels in the blood may cause damage to blood vessels leading to poor circulation, gangrene, heart and kidney damage, and visual or nervous system disturbances. This attack on the vital areas of the body is comparable to Satan, who doesn't want anyone to hear the gospel of Yahshua the Messiah or see the truth.

Symptoms of diabetes mellitus compared to Mystery of Iniquity:

- | | |
|--------------------------|---|
| (1) Elevated blood sugar | (1) The Mystery of Iniquity in circulation, preaching lies (see II Thessalonians 2:7). |
| (2) Sugar in the urine | (2) Satan is promoting the use of water baptism in this present age as a means of salvation. Job 20:12--"Though wickedness be sweet in his mouth, though he hide it under his tongue.." |
| (3) Excessive urination | (3) The use of water for worshipping, baptisms, footwashings, etc. (see Colossians 2:12-14) from the Mosiac Law until now (excessive use). |

(4) Increased thirst and appetite.

(4) Continued eating of Lord's suppers, or communion, and drinking of wine (see I Corinthians 11:20-29).

(5) General weakness

(5) Being gullible (eating), accepting any doctrine; unable to discern the spirit. I Corinthians 11:30--"For this cause many are weak and sickly among you, and many sleep."

There are four groups of people most susceptible to diabetes mellitus:

(1) Obese (typical of being puffed up).

(2) Over 40 years old (a high level of sugar, representing the Spirit of Iniquity, makes diabetics more susceptible to disease. The Israelites were in the Wilderness 40 years; they were full of unrighteousness (diabetics) and were susceptible to fornication, covetousness, murder, covenant breakers--diseased (see Romans 1:29-32).

(3) Women (shows Eve being deceived; also shows the body or bride of the Messiah being tempted by Satan).

(4) A person with a history of diabetes in the family (those who follow religious traditions of men. See Colossians 2:8).

Diagnostic Tests for Diabetes:

(1) Urine (water) analysis for sugar.

(1) Analyzing baptism in this present age, to be in water or spirit.

(2) Blood test

(2) Discerning the spirit in "circulation" whether righteous or unrighteous.

(3) Glucose tolerance test, which shows ability of the body to use carbohydrates,

(3) Ability to tolerate or withstand Satan (Ephesians 6:11-17).

Treatments depend on the severity of the disease, the age of the patient, and the symptoms. The disorder is primarily controlled by diet (selectiveness in spiritual food), exercise (thorough investigation and discerning of spirits), and administration of insulin (receiving the Holy Spirit). Although there is no cure, the disorder is controllable. Likewise, Satan cannot be converted; however, he is under the complete control of Yahweh. In milder forms of diabetes, the patient may take oral hypoglycemics which lower the blood sugar. This method of treatment is comparable to receiving the Word of Yahweh through the preaching of the Gospel. Diets consist of foods high in nutritive value and low in concentrated sweets. Likewise, the spiritual food of Yahweh is high in righteousness and not "candy-coated" with deception.

Complications:

Diabetic coma (symbolic of being deceived, unconsciously, by Satan). Symptoms:

- (1) Gradual onset; may be more rapid in active child (religious tradition)
- (2) Skin hot and dry; face flushed (zeal, but not according to knowledge; desolate and vain. See Job 15:30-31).
- (3) Deep labored breathing (Satan "drawing off" the living waters).
- (4) Nausea (shows spiritual "upset;" condemnation).
- (5) Fruity odor to breath (Satan sweetens his false doctrine).
- (6) Loss of consciousness (deception and confusion).
- (7) Increased sugar in urine (love of water baptism).
- (8) Elevated blood sugar (many false apostles "circulating" lies).

Insulin reaction (symbolic of Satan trying to deceive one after he has been enlightened).

Symptoms:

- (1) Sudden onset (grasping some knowledge without giving credit to Yahweh, and becoming puffed up).
- (2) Perspiration; skin pale, cold, and clammy (Satan causing the love of many to grow cold--see Matthew 24:12).
- (3) Shallow breathing (Satan causing one to think that he has learned all he can possibly learn and is no longer in need of Yahweh's instruction).
- (4) Hunger ("Ever learning, and never able to come to the knowledge of the truth" --II Timothy 3:7).
- (5) Double vision (inability to see clearly; being "lukewarm" in the spirit--see Revelations 3:15-16, James 1:8).
- (6) Loss of consciousness; convulsions (Satan causing one to fall from the grace of Yahshua the Messiah--see Hebrews 2:1-3).
- (7) Sugar may be present in urine, depends on insulin used (where the sons of Yahweh are, there also is Satan--see Job 1:6 and Job 2:1).
- (8) Decreased blood sugar (deception--making one think that he, of himself, is able to withstand Satan).

The pancreas (symbolic of Elohim) is a large gland located below the liver (symbolic of Yahweh) and behind the stomach (symbolic of Yahshua). It is composed of both endocrine (secreting internally--"spiritual") and exocrine (secreting externally--"physical") tissue. The islands of Langerhans, endocrine in nature, secrete two hormones:

- (1) Insulin, which has a major role in carbohydrate metabolism (likened unto the Mystery of Righteousness).
- (2) Glucagon, which has an opposite effect to insulin (likened unto the Mystery of Iniquity).

Exocrine cells of the pancreas secrete pancreatic juices containing enzymes essential to digestion. Enzymes are protein in nature; they initiate and speed up or quicken chemical reactions. These pancreatic secretions are symbolic of Yahweh-Elohim through Yahshua the Messiah revealing essential spiritual knowledge to sustain spiritual life.

HALLELUYAH!

SECTION J--

DIABETES AND ITS MEANING.

Diabetes in some books is said to mean "no life." From the fall of the first man and woman, Adam and Eve, death was passed upon all mankind. See Genesis 3rd chapter. Before the transgression Adam and Eve were in a perfect state of mind and body and union with the Father. They had righteousness, peace and joy. They had no work to do except to dress the garden which was in fruition. They had plenty to eat and were happy. After the transgression, they had to work for their food, and the ground bore thorns and thistles. This brought about sorrow and misery.

This is illustrated beautifully in the disease diabetes, which destroys the body by starving it or depriving it of proper nourishment by faulty carbohydrate metabolism, mainly because of a lack of insulin. The failure to convert sugars into energy brings about listlessness. In pronounced cases coma occurs. This causes a medical condition known as "acidosis" or acid poisoning (sour), air hunger, blindness, deafness, extreme hunger and thirst, wasting of body and sores which do not heal. Ketone bodies form, which clog the arteries and stop the circulation, causing loss of limbs. Waste retained, energy (life) lost.

Satan through his murderous lies causes us to lose our first estate. Yahshua, our Saviour, gave His earthly life for us. He redeemed us from death by His precious blood and gave us His Holy Spirit (I Peter 1st chapter). Satan denies that Yahshua is the Saviour of the body, which is the bride of the Messiah. This causes us to remain in a coma or sleep. See Ephesians 5:14 and I Thessalonians 5:5-6. We hate, backbite (talk about one another, gossip); carry spite and malice in our hearts. Downright have a sour disposition - acidosis. We are blind and deaf to the truth and cannot be converted. We love darkness and the wages of sin; we refuse to put away fornication and adultery in the flesh and in the spirit. We justify ourselves and say, "Yahweh-Elohim doesn't care what we do in the flesh. Flesh is out! The Law is out! We are liars and have never heard or known Yahshua the Messiah. Deaf and blind - unconvertible. Retaining waste. Full of sores, spotted by the flesh. "Ketone" bodies hinder the circulation of the truth, causing a falling away of the limbs (members). Death dealing. Fleshly minded, having not the spirit (air hunger).

We hunger and thirst; eat and drink; and die of malnutrition because we eat devil's food.

Insulin on the other hand, being likened unto the Holy Spirit, is secreted from a gland called the pancreas (meaning "all meat" because it has no bones or fat and is completely edible without trimming). The pancreas is the second largest organ in the body. It is 7 inches long and 3½ inches wide. Yahshua is manifested throughout the 7 ages and 7 dispensations and preached the Gospel for 3½ years while in the flesh. We can eat his flesh and drink his blood spiritually. We must eat all of Him to have a part with Him in His Kingdom. (The word of life).

The pancreas is shaped like a tongue. The tongue in our mouth is likened unto the altar of sacrifice in the Tabernacle, where the sacrifices were offered unto Yahweh-Elohim. Yahshua the Messiah was a living sacrifice unto Yahweh. The sacrificial Lamb.

The pancreas is a storehouse of nutrients. Yahshua is a storehouse of mysteries or the secrets of Yahweh-Elohim. Insulin is produced in the end of the pancreas gland; it transforms nutrients into proteins, amino acids and sugars for life and body builders. Insulin is a powerful life-giving hormone which means "to arouse." Yahshua the Messiah is a quickening spirit in this age. He came in the likeness of sinful flesh; shed His blood to redeem us to life; and took off the flesh and later gave us His spirit, thus converting our souls, healing our wounds, binding up the broken hearted, restoring our sight, opening our ears (spiritually), giving us the water of life freely, feeding us angel's food, the bread of life. Love, mercy, truth, longsuffering, restraint, setting us free from the flesh. Hallowed be the name Yahshua.

SECTION K--

THE EXCRETORY SYSTEM.

Excrete means to separate waste matter from the blood or tissue and eliminate from the body. The excretory system is threefold. Organs of excretion are: (1) Lungs, (2) Kidneys, and (3) Skin. The colon also is often included, but it is not primarily an organ of excretion.

Lungs oxygenate the blood and remove carbon dioxide (a colorless, odorless, gaseous waste) from it. The lungs are likened unto the altar of incense (Exodus 30:1,7-8). When the children of Israel would offer up burnt sacrifices, it would certainly be a smelly situation; however, the burning of incense on the altar would leave a sweet smell throughout the Tabernacle (Isaiah 1:11). Likewise, our lungs cleanse our tabernacle and leave a sweet smell throughout our body. There are countless other revelations dealing with the lungs and the gospel or pattern.

Kidneys separate waste products from the blood and secrete them as urine. The urine moves down through the ureter into the bladder. There it is stored until it is eliminated from the body through another tube, the urethra. Urine is largely water with some salt and solids dissolved in it. This makes up about two ounces (one ounce of urea--a solid crystal waste--and one ounce of other solids removed by the kidneys every day). Two ounces may not sound like much; however, it is the difference between life and death. The kidneys also help to keep the composition of the blood the same from hour to hour and day to day. This is likened to Yahweh having two manifestations: Elohim and Yahshua the Messiah fulfilling the law and the prophets, truly a matter of life or death to us! The two kidneys and the urinary bladder are compared to the brazen laver and its foot located in the Court Round About. The animal sacrifices were always washed in the brazen laver after they had been killed, skinned, and cut into pieces, thus sacrificed on the brazen altar. Washing each part of the sacrifice signified a burial. The brazen laver has a twofold meaning. After a death there is always a burial. This whole procedure is a downward manifestation. The high priest had to wash himself with clean water, which signified the washing of regeneration, which is an upward manifestation. He also had to anoint himself with the holy anointing oil before he could go into the Holy Place. The holy anointing oil typified a quickening.

Each kidney has an outer layer called the cortex, a middle layer called the medulla, and an inner compartment called the pelvis. The word pelvis means basin or laver!

The water in one kidney is divided from the water in the other kidney to confirm definitely that Yahweh did divide the waters of the Red Sea.

When two kidneys are brought together, they would form the round outline of the laver, and the ureters would form the sides of the laver, and the bladder would form the foot of the laver.

The excretory system is beautifully compared with the reproductive system. The two kidneys, with their millions of unit structures called nephrons, correspond perfectly with the two ovaries, with their numerous ova or eggs located within. The two ureters coming from the two kidneys would correspond with the two fallopian tubes, which are interposed between the ovaries and the womb. The urinary bladder, where the urine is collected and held for a while, would compare with the womb or uterus, where the fertilized ovum is held and grows to maturity and is passed off, just as urine is passed off. The urethra, which conducts the urine from the bladder outward, would correspond with the vagina, which is the passageway out for the developed newborn. The reason for the similarity of these two systems is simple. These two great systems typify two of the witnesses operating in the earthplane--which agree in one. The reproductive system represents the blood and the excretory system represents the water (I John 5:7-8, KJV).

There is a process in the body which includes the liver, the digestive system, and the kidneys called deaminization. It removes waste and reabsorbs filtrated substances such as glucose back into the body. This upward manifestation represents the washing of regeneration and a new life for the substances that are taken back or reabsorbed into the bloodstream. This whole process is vividly displayed in the purpose of Yahweh, for all of us were included in or under the Adamic transgression and death, and were buried in sin and ignorance. John the Baptist had to come and bury the dead in water, even Yahshua the Messiah in the likeness of sinful flesh was baptized for us. Even though Yahshua was for a time in the likeness of sinful flesh, He was completely and totally reabsorbed back unto Yahweh, the Father, just as glucose is totally reabsorbed back into the bloodstream after leaving the glomerular capsule of the kidneys. The unbelievers will be passed off and not reabsorbed to the Father, just as the waste is passed off.

Kidney stones appear in the kidneys, which are the brazen laver (in the pattern of the Tabernacle) of our physical bodies, in a diseased state, typifying the overthrow of the Satanic Spirit and Pharaoh's heart of stone (Matthew 18:6 and Revelations 18:21).

Skin, excreting most of the urea and other nitrogenous waste, is a covering for the human body, just as the Tabernacle was covered with rams' skin (dyed red) and badgers' skin (Exodus 26:14 & 25:5). The skin of the Tabernacle protected the beautiful furnishings in the Tabernacle, just as our skin protects us or our vital organs and systems.

One last interesting revelation: The word kidney in Hebrew is "kilyah." In ancient times the word "reins" would also mean kidneys. They used the word kidneys to express pain and suffering (Psalms 73:21), fretting (Job 16:13 & Lamentations 3:13), rejoicing (Proverbs 23:16), chastening (Psalms 16:7), longing (Job 19:27), raging inwardly (I Maccabees 2:24 & Jeremiah 12:2). Yahweh called trier of heart and reins (or kidney).

The excretory system correlates with divine justice. Proof of this can be seen by Yahweh discerning between the good and evil, in that He divides between or separates the sheep from the goats. This can also be seen in the Tabernacle of Moses as the parts of the sacrifice; such as dung and skin and the like, were taken outside the gate and burned. Also, in the physical body the part of the food that is not used is taken without the physical body. Nutrients are reabsorbed into the body and used.

CHAPTER 14 - SOCIOLOGY

SECTION A--

THE TRUE MEANING OF MARRIAGE.

The state of being married is an intimate one. It is an intimate union. A oneness. Yahweh formed Adam from the dust of the earth and breathed into his nostrils the breath of life. Later, He caused a deep sleep to fall upon the man and took a rib and womb from the man and formed a woman. When Adam awoke, Yahweh presented him with his bride, Eve, and Adam said: "This is now bone of my bones, and flesh of my flesh: she shall be called Woman, because she was taken out of Man. Therefore shall a man leave his father and his mother, and shall cleave unto his wife; and they shall be one flesh," (Gen 2:20-24). This was the first physical marriage.

Yahweh made the woman to be a help mate unto man (Gen 2:18, I Cor 11:9 and Titus 2:4-5). The true state of "oneness" is reflected when Yahweh created Adam, with Eve within him. Yahweh is both male and female within Himself. That is, Yahweh, being spirit and the source and substance of all things - the all in all - He is the embodiment of both male and female attributes. Everything came out from Yahweh; therefore, matter is spirit materialized. Likewise, the earth, being formed from this spirit, has male and female counterparts and characteristics within itself. The virgin Mother Earth was his (Adam's) mother and Yahweh (spirit) was his father. The womb in the female is PEAR SHAPED. The scientists say that the earth is also slightly PEAR SHAPED, somewhat pointed at the North Pole and rounded at the South Pole. No wonder the earth is referred to as "Mother Earth." The earth is impregnated with seed, just as the woman is impregnated with seed. Adam and Eve were one embodiment before Yahweh separated them physically so, for our understanding (Romans 1:19-20). It is Yahweh's purpose for us to return to the same state of ONENESS as evidenced by Eve's being in Adam's body.

↳ back unto Yahweh

^{assembly}
/The Church is the spiritual bride or body of the Messiah. As Eve was bone and flesh of Adam, so are those in the spiritual Church of Yahshua the Messiah. They are spiritually bone of His bones and flesh of His flesh! (Ephesians 5:21-33). No physical marriage can attain to the state of being one flesh: this is impossible. *The only possible way would have to be spiritual, having one's mind and heart set on heavenly things, This is the only way of peace and happiness. "Thou wilt keep him in perfect peace, whose mind is stayed on thee: because he trusteth in thee." (Isaiah 26:3). As one can readily see, all of the natural or physical things are just

types and shadows of the spiritual* For Yahweh, being all-wise, or wisdom in totality, knew that we could never understand the spiritual (invisible) without first understanding the physical (visible). (Yahweh's whole purpose and plan has revolved around this point: to show first the natural, and then the spiritual.) The first Adam was natural or physical; the second Adam, Yahshua the Messiah, was spiritual (I Cor 15:45-49).

The first Edenic state was natural; the second is spiritual. The first Jerusalem was natural; the second is spiritual. David sat on an earthly throne in the earthly Jerusalem; Yahshua sits on a heavenly throne in the heavenly Jerusalem. The priesthood under the old covenant was natural; the priesthood in the new covenant is spiritual. This is the love, justice, mercy, wisdom, etc., of Yahweh unto us, His offspring. Oh, how great art thou, Oh El!

There are two sides of life - the natural and the spiritual. The entire physical universe reflects spiritual or heavenly things.

When Yahweh created Adam, He made the woman to be a help to him (the man). They had dominion over all the creatures. He was king and she was queen. Satan beguiled the woman; he told her she would not die but would be as Elohim (Gen 3:4-5). Eve was already a queen, but through Satan's lie she lost her first estate by disobedience to Yahweh. They were not to eat of the fruit of the tree in the midst of the garden - the Tree of Knowledge of Good and Evil. Because of Adam's love for his wife, Eve, Adam also partook of the tree; died in his conscience; and was driven out of the garden of Eden, to toil for a living. This is likened unto a natural marriage when one partner is beguiled by the Satanic spirit and is enticed to go after another. They creep around in the dark, hoping no one will discover them, promising each other great things: "I'll make you a king or I'll make you a queen." While you are already that, provided you are the right kind of person, it is possible for you to be deceived and lose all if you are not conscious of what you are. Every husband or wife is king and queen in their own household. Satan's job is to divide. The word sex means to divide. Sex also comes from the Latin word meaning "six." Satan's domain is in the physical, which has a six pronounced upon it. Satan is the author of conflicts. He tells us to love one another, and then turns around and stirs up strife. There is a definite reason for unfaithfulness in marriage. It all reflects the workings of the devil.

Read Yahweh had a bride - physical Israel. He called Moses, His servant, to go down into Egypt, where Pharoah had Israel in bondage. He delivered Israel out of Egypt and took her into the wilderness and married her. He gave her commandments and services to keep. He promised her His love, in return for hers, which was based on faithfulness. He gave her food, clothing and shelter. She broke every ordinance that He gave her; she went a whoring after other elohim. Idols. Lovers. (See Exodus 3 thru 40 chapters; Jeremiah 2 chapter; Ezekiel 16 chapter; and Hosea 2 chapter). Because of this, Yahweh divorced physical Israel (Isaiah 50:1; Jeremiah 3:8-11; and Matthew 19:8-9). When Yahweh called Moses up into the mount, the Children of Israel thought Moses would not return, as he was gone so long. They persuaded Aaron to make them a golden calf to worship (Exodus 32:2-4). They committed adultery. (Now, in this age of Grace, we are married to Yahshua the Messiah.) We are to honor, serve, love and obey our husband and to seek with all our hearts to please our husband who gave His life for us. Spiritual Israel is faithful to her husband (Revelations 14 and 21 chapters). Yahshua died for the world, just as Adam died for his bride, but the whole world worships another - the beast. Satan is the one in the pulpit, on TV, radio, etc., telling Yahshua's bride that Yahshua lied, that He did not fulfill all the carnal ordinances and nail them to His cross (Colossians 2 chapter). He says, "Take and eat!" as Satan did Eve. He says Yahshua left and did not return; He will later. So she plays the harlot - she partakes of physical things as a means of worshipping Yahweh, who is spirit and must be worshipped in spirit and in truth (John 4:24). Now this is what Proverbs 7 chapter is speaking of and it is also reflected by our actions; by where our mind is, in turmoil or unrest, dissatisfied, seeking to please ourselves by our unholy deeds, casting others down, putting stumbling blocks before our brother, whom Yahshua died for, because of our desires of the flesh (Romans 14 and 15 chapters). Let us have the mind of the Messiah, who pleased not Himself. Let us deny ourselves, taking up our cross and following Him (Matthew 16:24-28 and Philipians 2 chapter).

Read We have a disease - a wandering spirit - and we don't know what is ailing us. We wander from mate to mate seeking fulfillment, not realizing that the flesh is never satisfied neither can it be. Marriage is honorable in all, and the bed undefiled; but whoremongers and adulterers Yahweh will judge. Let your conversation be without covetousness; and be content with what you have, for He hath said, "I will never leave thee, nor forsake thee." (Hebrews 13:4-5).

Fidelity, not as an expression of obligation but as an element of love, is necessary to a successful marriage. Sex and parenthood both can enrich marriage; however, neither is capable of sustaining marriage. Love alone gives meaning and an inward validity to marriage and guarantees its integrity. The requisite love is other-person centered, giving and renouncing for the sake of the well-being of the beloved rather than in expectation of return. Such love dissolves differences and barriers. Marriage is endowed with spiritual significance when each partner is enabled by love to transcend his own self-centeredness and identify himself with the well-being and the concerns of the other. "In this was manifested the love of Yahweh toward us, because that Yahweh sent His only begotten Son into the World, that we might live through Him. Herein is love, not that we loved Yahweh, but that he loved us, and sent His Son to be the propitiation for our sins. Beloved if Yahweh so loved us; we ought also to love one another." (I John 4:9-11).

Forgiving love is a creative force within marriage, deriving its nature from the experience of Yahshua's forgiving love. It will act as mercy, forgiving when there seems to be no adequate reason to forgive, and as grace, freely given with no promises demanded. It is creative love, suffering to achieve a high spiritual end. More than love is the sense that marriage is a divine order which is binding. Fidelity truly exists when the feeling of love is absorbed into one's personal will. Commitment is twofold: to the beloved, and to the divine will. Indissolubility is the principle upon which one is free to commit himself unreservedly to the marriage, to share and to venture all with confidence of fulfillment. The love of Yahshua for His Church is the highest standard (Ephesians 5:22-33).

"Who is this that cometh up from the wilderness, leaning on her beloved? I raised thee up under the apple tree: there thy mother brought thee forth; there she brought thee forth that bare thee. Set me as a seal upon thine heart, as a seal upon thine arm: for love is strong as death; jealousy is cruel as the grave: the coals thereof are coals of fire, which hath a most vehement flame. Many waters cannot quench love, neither can the floods drown it: if a man would give all the substance of his house for love, it would be utterly contemned." (Song of Solomon 8:5-7).

Truly love is stronger than death; because of love, Yahshua suffered and died and resurrected from the grave and clothed us with His almighty spirit. He poured His love into our hearts. By His mercy

Yahshua (The husband man) and His Bride (The assembly, church, us)

and grace we live in His light forever - we in Him and He in us, in a perfect union. This is a perfect marriage on earth.

In order to be married to Yahshua, one must forsake the World; there must be a divorce from Satan. Satan is a polygamist, and a fornicator. He has many wives and runs around with anyone he can seduce (many doctrines, sects and creeds). Yahshua is faithful to one wife, the Church. He never steps out on her or she on Him. Yahshua worked and provided for His family. Satan puts his wife out to work to support him (he ladens her with heavy burdens for works of righteousness which Yahshua fulfilled). Unless one divorces himself from Satan's bondage, he'll forever be in torment, discontent and unhappiness. Satan does not love, he lusts after everything he sees. He'll lie, steal and murder to obtain his end. He's a taker, not a giver. His yoke is heavy; you will always be in want, nakedness and hunger. Yahshua says, "Come unto me, all ye that labor and are heavy laden, and I will give you rest. Take my yoke upon you, and learn of me; for I am meek and lowly in heart: and ye shall find rest unto your souls. For my yoke is easy, and my burden is light." (Matthew 11:28-30).

In an epistle to Titus, the apostle Paul speaks thusly concerning marriage: "But speak thou the things which become sound doctrine: That the aged men be sober, grave, temperate, sound in faith, in charity, in patience. The aged women likewise, that they be in behaviour that becometh holiness, not false accusers, not given to much wine, teachers of good things; that they may teach the young women to be sober, to love their husbands, to love their children, to be discreet, chaste, keepers at home, good, obedient to their own husbands, that the word of Yahweh be not blasphemed. Young men likewise exhort to be sober minded. In all things showing thyself a pattern of good works: in doctrine shewing uncorruptness, gravity, sincerity, sound speech, that cannot be condemned; that he of the contrary part may be ashamed, having no evil thing to say of you. Exhort servants to be obedient unto their own masters, and to please them well in all things; not answering again. Not purloining, but shewing all good fidelity; that they may adorn the doctrine of Yahshua our Saviour in all things. For the grace of Yahweh that bringeth salvation hath appeared to all men, teaching us that, denying unholiness and worldly lusts, we should live soberly, righteously, and holy, in this present world; looking for that blessed hope, and the glorious appearing of the great Elohim and our Saviour Yahshua; who gave Himself for us, that he might redeem us from all iniquity, and purify unto himself a peculiar people, zealous of

good works. These things speak, and exhort, and rebuke with all authority. Let no man despise thee." (Titus 2 chapter)

Paul is instructing them in conduct and behaviour as becoming sons of Yahweh. "But as the days of Noah were, so shall also the coming of the Son of man be. For as in the days that were before the flood they were eating and drinking, marrying and giving in marriage, until the day that Noah entered into the ark, and knew not until the flood came and took them away; so shall the coming of the Son of man be." (Matthew 24:37-39).

Genesis 6th chapter speaks of the wickedness of man in the days of Noah, "And it came to pass, when men began to multiply on the face of the earth, and daughters were born unto them, that the sons of Yahweh saw the daughters of men that they were fair; and they took them wives of all which they chose. And Yahweh said, my spirit shall not always strive with man, for that he also is flesh: yet his days shall be an hundred and twenty years. There were giants in the earth in those days; and also after that, when the sons of Yahweh came into the daughters of men, and they bare children to them, the same became mighty men which were of old, men of renown. And Yahweh saw that the wickedness of man was great in the earth, and that every imagination of the thoughts of his heart was only evil continually. And it repented Yahweh that he had made man on the earth, and it grieved him at his heart. And Yahweh said, I will destroy man whom I have created from the face of the earth; both man and beast, and the creeping things, and the fowls of the air; for it repenteth me that I have made them. But Noah found grace in the eyes of Yahweh. The earth also was corrupt before Yahweh, and the earth was filled with violence. And Yahweh looked upon the earth, and behold, it was corrupt; for all flesh had corrupted his way upon the earth. And Yahweh said to Noah, the end of all flesh has come before me; for the earth is filled with violence through them; and, behold, I will destroy them with the earth. Make thee an Ark of gopher wood; rooms shalt thou make in the Ark, and shalt pitch it within and without with pitch." (Genesis 6:1-8; 6:11-14).

Instead of the people helping Noah build the Ark, as Yahweh had instructed him to do, because of the flood that was to come upon the earth, they went about their own unholy ways. They thought Noah had lost his mind, because it had never rained before, so they mocked him.

So it is today, the gospel is being preached by the faithful. Some listen and adhere to it, glorifying Yahweh, and others claiming to be ministers make a shambles of the truth by their unholy deeds among the flock - walking after their unholy lusts, unlawful, greedy of gain, walking after the flesh, speaking lies in hypocrisy, denying the one who bought them.

CHAPTER 15 - ZOOLOGY

SECTION A--

FISH

Genesis 1:20--"And Yahweh-Elohim said, Let the waters bring forth abundantly the moving creature that hath life, and fowl that may fly above the earth in the open firmament of heaven."

In the Tabernacle pattern which Yahweh-Elohim gave to Moses and Israel, we find that it had a Court Round About, Holy Place, and Most Holy Place. It was in the Most Holy Place where Yahweh said He would dwell between the wings of the cherubims or angels (Exodus 25:22 & Leviticus 16:2). The Most Holy Place is symbolic of Heaven. The curtains which hung in the Most Holy Place were blue, purple, and scarlet, with cherubims embroidered on them (Exodus 36:35). In the morning and in the evening when the sun is rising and setting, the colors in the sky are also blue, purple, and scarlet. The birds flying in the sky (firmament), being without bounds and not confined to the earthplane, are symbolic of angels (ministering spirits). Romans 1:19-20 tells us that we must look at the physical things to understand the spiritual things; therefore, we can see that the birds in the sky are only pointing to the angels in Heaven. In Matthew 3:16 it is said that after Yahshua was baptized of John, the spirit of Yahweh descended "like a dove."

The Court Round About of the Tabernacle is symbolic of the earthplane. The brazen laver, one of the main vessels in this compartment, contained water where the sacrifices were washed. Yahshua the Messiah, the true sacrifice, was baptized in the Jordan River. Being baptized in water shows forth a burial. Satan and his ministers are dead and buried in physical knowledge and the lusts of the flesh. For them there is no hope of a resurrection unto life, because they have no understanding of Yahweh.

The fish which are confined (bound or buried) in the seas and rivers are comparable to Satan and his ministers being in the Lake of Fire. As the birds in the sky represent the righteous angels, the fish represent the Satanic angels. There are many religions in the world today; likewise, there are many fish in the sea.

FLYING FISH

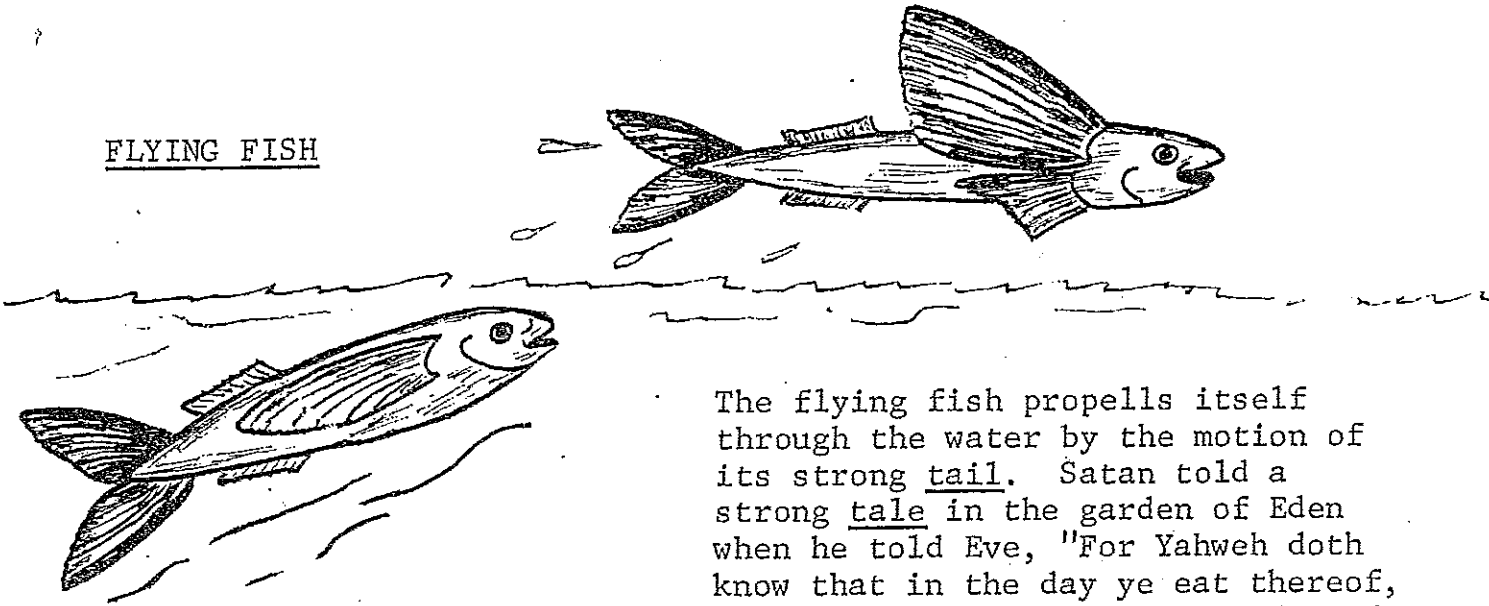

The flying fish propells itself through the water by the motion of its strong tail. Satan told a strong tale in the garden of Eden when he told Eve, "For Yahweh doth know that in the day ye eat thereof, then your eyes shall be opened, and ye shall be as Elohim, knowing good and evil." (Genesis 3:5). John 8:44--"Ye are of your father the devil, and the lusts of your father ye will do. He was a murderer from the beginning, and abode not in the truth, because there is no truth in him. When he speaketh a lie, he speaketh of his own: for he is a liar, and the father of it."

After the flying fish builds up speed, it then rises up and spreads its fins to catch the air. Once airborne, this fish can glide up to a quarter of a mile. This particular kind of fish truly exposes the self-exaltation of Satan and his angels trying to appear as angels of righteousness (II Corinthians 11:13-15).

Isaiah 14:13-14--"For thou hast said in thine heart, I will ascend into heaven, I will exalt my throne above the stars of El: I will sit also upon the mount of the congregation, in the sides of the north: I will ascend above the heights of the clouds; I will be like the most High."

The flying fish cannot remain airborne indefinitely; it must always return to the confines of the sea. This fact shows us that although Satan is extremely powerful in his performance, he and his host are doomed to the Lake of Fire (Revelations 20:10).

PUFFER FISH

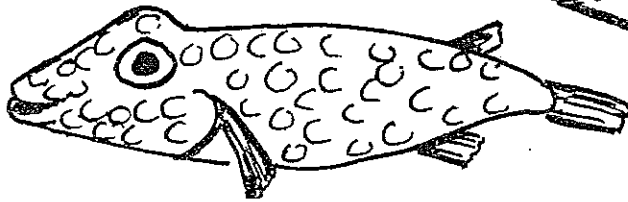

(deflated)

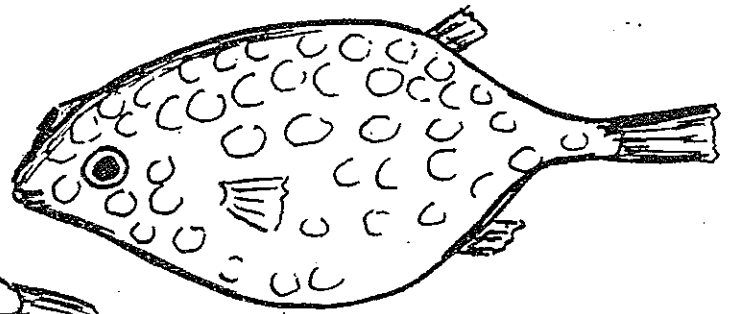

(inflated)

The puffer fish, when attacked, fills a special bladder-like chamber with air, causing the fish to become inflated or puffed up. Using this defense mechanism, the puffer fish is not only grotesque looking but also difficult to be swallowed by its attacker.

Revelations 12:7-9 states: "And there was war in heaven: Michael and his angels fought against the dragon; and the dragon fought and his angels, and prevailed not; neither was their place found any more in heaven. And the great dragon was cast out, that old serpent, called the Devil, and Satan, which deceiveth the whole world: he was cast out into the earth, and his angels were cast out with him."

Satan was cast from heaven, because he became "puffed up" and vain. Ezekiel 28:17 states: "Thine heart was lifted up because of thy beauty, thou hast corrupted thy wisdom by reason of thy brightness: I will cast thee to the ground, I will lay thee before kings, that they may behold thee."

The followers of Satan likewise manifest this exalted nature by being self-righteous and not giving all glory and honor to Yahweh. I Corinthians 13:4--"Charity suffereth long, and is kind; charity envieth not; charity vaunteth not itself, it is not puffed up,"

Colossians 2:18--"Let no man beguile you of your reward in a voluntary humility and worshipping of angels, intruding into those things which he hath not seen, vainly puffed up by his fleshly mind,..."

DEEP
SEA
ANGLER

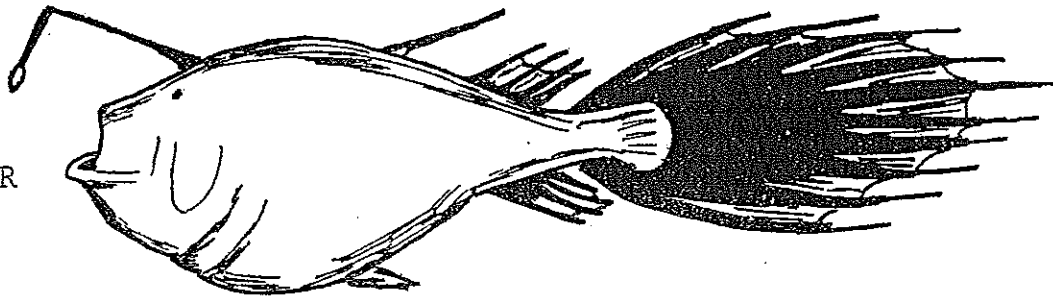

ANGLERFISH

There are two basic groups of
the species Pediculati:

- (1) the anglerfish
- (2) the deep sea angler

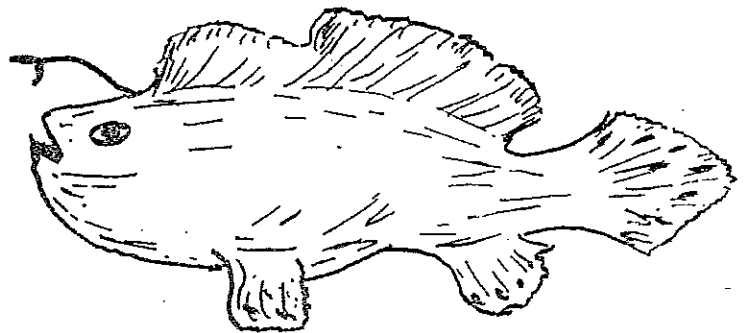

The first group of anglerfish lies at the bottom of warm seas camouflaging themselves as rocks. Their bodies are covered by warts and many small flaps of skin. The method of feeding is by attracting smaller fish with a "built-in" lure, a long flower-like growth on the end of the snout. When the prey gets close enough to the lure, the anglerfish quickly snaps it into its mouth.

The anglerfish camouflaging itself as a rock is comparable to Satan disguising himself as the true ROCK which is Yahshua the Messiah (Deuteronomy 32:3-4 and I Corinthians 10:4). Just as the anglerfish uses a lure to attract its prey, Satan is transformed to appear as an angel of light (II Corinthians 11:13-15), attracting unsuspecting souls to be swallowed up in ignorance.

Many deep sea fish have organs on their bodies which give off light, because the deep sea is extremely dark. They use these lights to recognize their own kind and also to attract other sea creatures for food. Light is produced by converting one sort of energy into another. The light of the sun gives off heat. The majority of energy produced from a lightbulb is given off as heat. However, the light produced by the deep sea fish is cold light.

The lure used by the deep sea angler is a long spine with a light at the end of it. This fish is likened unto Satan who pretends to offer life (light) to the souls of men, when his actual intention is to devour them. Just as the light of the deep sea angler is cold, so is Satan cold-hearted. Yahshua told his disciples in Matthew 24:12 that under the influence of the Satanic spirit, the love of many would grow cold. Satan's kingdom is full of darkness (Revelations 16:10), just as the deep sea is dark.

There is another fish who lives deep in the ocean called the Black Swallower. It has such a large stomach that it can swallow other fish whole digesting them later. Often the fish it eats may be many times larger than the Black Swallower itself. Just as this fish swallows its prey whole, Satan has deceived or swallowed up the whole world (Revelations 12:9).

The great fish (not a whale) that swallowed Jonah was symbolic of Yahshua the Messiah's tomb from whence He resurrected the third day. Jonah 1:17 states: "Now Yahweh had prepared a great fish to swallow up Jonah. And Jonah was in the belly of the fish three days and three nights." When the Pharisees and the Sadducees asked the Messiah for a sign from heaven, He told them in Matthew 16:4, "A wicked and adulterous generation seeketh after a sign; and there shall no sign be given unto it, but the sign of the prophet Jonas."

After Yahshua resurrected a quickenning spirit (I Corinthians 15:45), He appeared to His disciples and took fish and ate it before them (see Luke 24:42-43). This fish being consumed by Yahshua is symbolic of death, Hell, and the grave being swallowed up in victory. Yahshua truly is the Resurrection and the Life, and all who know and believe this will never suffer the real death, which is spiritual (see John 11:25-26). I Corinthians 15:54-57--"So when this corruptible shall have put on incorruption, and this mortal shall have put on immortality, then shall be brought to pass the saying that is written, Death is swallowed up in victory. O death, where is thy sting? O grave, where is thy victory? The sting of death is sin; and the strength of sin is the law. But thanks be to Yahweh, which giveth us the victory through our Saviour Yahshua the Messiah."

HALLELUYAH!

SECTION B--

ZOOLOGY: SNAKES COMPARED TO THE SATANIC SPIRIT.

"Now the serpent was more subtil than any beast of the field which Yahweh-Elohim had made." (Genesis 3:1).

Following the deliverance of Israel from the land of Egypt into the Wilderness of Sinai, Moses was instructed of Yahweh-Elohim to make three major trips atop Mt. Sinai (Exodus 19th chapter). During the third trip Moses was shown a recapitulation of the vision of the creation (See Exodus 32nd chapter). It was at this time that Moses was finally shown the transgression of Adam and Eve in the Garden of Eden. Lucifer the Devil was portrayed in this vision as a serpent.

"And there was war in heaven: Michael and his angels fought against the dragon; and the dragon fought and his angels, and prevailed not; neither was their place found any more in heaven. And the great dragon was cast out, that old serpent, called the Devil, and Satan, which deceiveth the whole world: he was cast out into the earth, and his angels were cast out with him." (Revelations 12:7-9).

Romans 1:19,20 states: "Because that which may be known of Yahweh is manifest in them; for Yahweh hath showed it unto them. For the invisible things of Him from the creation of the world are clearly seen, being understood by the things that are made, even His eternal power and supernal nature; so that they are without excuse." Yahweh, in His infinite wisdom, has so designed His creation to reflect perfectly the spiritual things of Himself.

"I form the light, and create darkness: I make peace, and create evil: I, Yahweh, do all these things" (Isaiah 45:7).

Here, Yahweh is letting us know that He has created Satan as His adversary. There are two manifestations of spirit in operation: The Mystery of Righteousness and the Mystery of Iniquity. In order to avoid being deceived by the Satanic spirit, we must first be able to discern and understand how the Devil truly operates. By following Yahweh's divine instructions given through

the apostle, Paul, as aforementioned in Romans 1:19-20, it is indeed possible to discern the operation of Satan by using the natural things to understand the spiritual things. Upon the study of physical snakes, one can see how these creatures vividly characterize the Satanic spirit in operation.

In the animal kingdom, snakes are classified as reptiles. All animals in this class are poikilothermal (cold-blooded). This term simply means that the body temperature of the animal is not internally regulated, but rather it is dependent upon the immediate environment of the animal. Aside from its explicit and recognized meaning, the term "cold-blooded" is also used to describe an individual who is greatly insensitive and unfeeling. In John 8:44, Yahshua the Messiah stated that Satan was a murderer right from the very beginning. He also said that Satan is a liar and the Father of lies. The primary objective of the Devil is to cunningly deceive and kill as many souls as possible, causing them to inherit eternal damnation with him. Although the term "cold-blooded" applies here, it is truly an understatement in describing the ruthlessness of the Satanic spirit.

Snakes have no sweat glands; therefore, they cannot perspire. For this reason they die if exposed to the hot sun for too long a time. This correlates beautifully with the fact that the true Son, Yahshua the Messiah, will indeed destroy that old SERPENT, the Devil, with His brightness at the instant revelation (See II Thessalonians 2:7-8 and I John 3:8).

Snakes are sinister looking creatures. The fact that they have no eyelids makes it impossible for them to close their eyes and gives them a cold, fixed stare. The eyes are protected by a transparent scale membrane. Although physical snakes do sleep, their open eyes clearly demonstrate the fact that Satan never sleeps. He is always alert and on his job, seeking whom he may devour, (see Malachi 3:11 and I Peter 5:8).

Another feature that adds to their unfavorable appearance is the way snakes move. Having no limbs, they slither crookedly along on their bellies with no visible means of locomotion. (See Genesis 3:14). The word "serpent" comes from the French "serpere" which means to creep. "For there are certain men crept in unawares, who were before of old ordained to this condemnation, unholy men, turning the grace of our Yahweh into

lasciviousness, and denying the only Elohim, and our Saviour Yahshua the Messiah." (See Jude 4th verse). Also, see II Timothy 3:1-6, Isaiah 59:8, and Isaiah 29:9. Yahshua the Messiah is truly our only hope of glory. Without Him we would certainly follow the crooked course of Satan.

"The heavens declare the glory of El; and the firmament sheweth his handywork. Day unto day uttereth speech, and night unto night sheweth knowledge. There is no speech nor language, where their voice is not heard. Their line is gone out through all the earth, and their words to the end of the world. In them hath he set a tabernacle for the sun, which is as a bridegroom coming out of his chamber, and rejoiceth as a strong man to run a race" (Psalms 19:1-5).

As previously stated, the entire creation was so designed to reflect Yahweh-Elohim. Although Yahweh is preaching constantly through His creation, we cannot hear His voice unless the Holy Spirit enlightens us and opens our ears of understanding (see Isaiah 50:4-5, Romans 10:13-17, and I Corinthians 2:9-14). Snakes are deaf! This correlates perfectly with the fact that anyone who is the offspring of Satan (the true serpent) is spiritually deaf (see Matthew 13:14-15 and Isaiah 6:9).

In Jeremiah 23:21-32, Yahweh speaks against those who preach lies in His name. Satan truly is the master of deception; he is clever enough to know that in order to accomplish his mission, he must make iniquity appear as righteousness! II Corinthians 11:13-15 states: "For such are false apostles, deceitful workers, transforming themselves into the apostles of the Messiah. And no marvel; for Satan himself is transformed into an angel of light. Therefore it is no great thing if his ministers also be transformed as the ministers of righteousness; whose end shall be according to their works." It is no wonder, then, that snakes happen to have forked tongues which bear a strong resemblance to the letter "Y." This clearly demonstrates the fact that there are indeed false teachers and preachers speaking what only appears to be the truth from Yahweh ("Y"-shaped tongue).

Some snakes kill their prey by constriction. Using this method, the snake first obtains a hold on the animal with his powerful jaws. He then proceeds to wind his body rapidly around the victim, and with great force he squeezes until death by

suffocation results. After killing the animal, the snake always eats it head-first. Death by constriction certainly is a vivid example of the deadly bondage of the Satanic spirit. Being entangled with the Devil can only result in spiritual death. The head of the physical body is symbolic to the spiritual part of man. This is where we do all of our thinking and reasoning. It is in our minds that Yahweh communes with us. As the snake swallows its victims head-first, likewise Satan swallows his victims "head-first." His primary objective is to kill spiritually rather than just physically (see Psalms 56:1-2).

Another method used by snakes to kill their prey is by venom. The poisonous snake injecting a lethal dose of venom into his victim is comparable to Satan's ministers preaching his abominable lies unto unsuspecting souls (see Romans 3:13 and Deuteronomy 32:28-33). Venomous snakes come equipped with fangs and a supply of poison as soon as they are born. Psalms 58:3-4 states: "The wicked are estranged from the womb: they go astray as soon as they be born, speaking lies. Their poison is like the poison of a serpent: They are like the deaf adder that stoppeth her ear;". This shows us again how Satan (that old serpent) has been a murderer and a liar from the very beginning, as stated in John 8:44.

The longest venomous snake in existence is the King Cobra. It reaches a maximum length of eighteen (18) feet. This measurement certainly reflects the mark of the beast, which is 666 (see Revelations 13:18).

All cobras when alarmed flatten their necks into a shape that looks like a hood. This hood-like shape resembles the head-dress worn by the Pharaohs of ancient Egypt. At the time of Israel's deliverance from slavery in Egypt, the Pharaoh portrayed the Beast Man of Sin. A hood is often used as a symbol of mystery and deceit, and the operation of the Satanic spirit is indeed a mystery until it is revealed by Yahweh (see II Thessalonians 2:7-8).

In comparing the migratory trek to the Tabernacle Pattern, we find that Egypt corresponds to the Court Round About. This is symbolic of death and darkness. It is interesting to note that snakes, especially cobras, were vitally important in the theology of ancient Egypt. The cobra was considered a symbol

of vitality or life, and was so highly esteemed that it was incorporated into Egypt's royal crown. The cobra used on this crown was the asp. The word "asp" means "one who is raised up." This clearly shows how Satan (that old serpent) has risen up and exalted himself to try to be like the most high (see Isaiah 14:13-14).

Cobra venom contains toxins that affect the nervous system and the cardiac region. Some symptoms of cobra poisoning are as follows: drooping eyelids, a sleepy expression, difficulty in swallowing and speaking, giddiness, weakness, gasping respiration, and a weak pulse. The poison of Satan has the same effect on His victims from a spiritual standpoint. The effect of cobra venom has been known to make the victim feel as if suddenly nothing at all mattered. This is a perfect example of how the Satanic spirit gives one a nonchalant, carefree attitude in regard to spiritual life or death matters.

In view of the fact that we have so powerful an adversary, it is no wonder that our only hope of salvation is in Yahshua the Messiah.

"When ye therefore shall see the abomination of desolation, spoken of by Daniel the prophet, stand in the holy place, (whoso readeth, let him understand)." --Matthew 24:15.

SECTION C--

FLIES ACCORDING TO THE TABERNACLE PATTERN.

The fly is an incredible insect, and like everything else in the universe it is threefold. It has a head, thorax, and an abdomen. This compares to the three compartments of the Tabernacle.

TABERNACLE:

MOST HOLY PLACE

HOLY PLACE

COURT ROUND ABOUT

FLY:

HEAD

THORAX

ABDOMEN

The scientific name of the order of flies is Diptera, a Greek word meaning "two wings." Flies portray the Satanic angels manifested in the earthplane (Revelations 12:7-9). When a fly bites or touches anything, it leaves some germs behind. This is comparable to the Satanic spirit teaching lies in the world, spreading "germs" by biting and touching with his venomous doctrine (Micah 3:5).

A fly has compound eyes made up of thousands of six-sided lenses. This great number of lenses is typical of the many different ways that Satan has for us to look at what he calls the gospel or the truth. He has completely fooled man into thinking that if one is sincere in whatever he believes, he will surely be saved. This is a grave error. The Apostle Paul states in Romans 10:2-3 thusly: "For I bear them record that they have a zeal of Yahweh, but not according to knowledge. For they being ignorant of Yahweh's righteousness, and going about to establish their own righteousness, have not submitted themselves unto the righteousness of Yahweh." Satan cannot confess that there is one Yahweh, one faith, and one baptism (see Ephesians 4:4-5). The fact that the lenses of the compound eye are six-sided shows the flesh or imperfection. Satan truly causes the world to come short of seeing the purpose and plan of Yahweh-Elohim. The common housefly has approximately 4000 lenses in each eye, and no two lenses point in exactly the same direction. This also points to the many different ways that Satan causes man to look for the truth (see Proverbs 14:12). The eyes of the fly also, show that Satan's

kingdom is divided. The eyes cannot look in one common direction. The eyes of man are typical of Yahshua's two witnesses, the Law and the Testimony, in that they see as one, Yahshua states in John 5:39: "Search the scriptures; for in them ye think ye have eternal life: and they are they which testify of me." Isaiah 8:20 -- "To the Law and to the Testimony: if they speak not according to this word, it is because there is no light in them." The housefly is unable to focus his vision; however, he can notice movement very quickly. This shows perfectly how that Satan cannot "focus" in on the truth; he is a liar and the Father of lies (see John 8:44). Although Satan cannot see the truth, he is aware of the power (movement) of Yahweh. James 2:19 -- "Thou believest that there is one Yahweh; thou doest well: the devils also believe, and tremble." Satan has deceived the whole world into looking in different directions to find and worship one Creator. Instead of going to the Law and the Testimony (Yahshua's two witnesses), they are being led astray by false prophets (compound eyes).

Blow flies lay their eggs in meat, in the bodies of dead animals, or in the wounds of living ones. This clearly shows the Satanic spirit manifesting in physical bodies, eating away at the carcass. It is possible for one to be alive physically yet dead spiritually if he does not know Yahweh as He really is and actually exists (see Proverbs 29:18). The blow fly is typical of Satan manifesting himself in physical bodies. One who has not been raised from the dead is filled with the unholy spirit (maggots).

Botflies live as parasites in the bodies of livestock, wild animals, and human beings. These flies eat the fluids or tissues of the living body. A parasite is one that lives and thrives at the expense of another. Satan is definitely a parasite in the minds of those who have not been raised from the dead. The botfly is comparable to Satan robbing men's souls of their spiritual nourishment, which is the Bread of Life, Yahshua the Messiah (see John 6:48-51). The female botfly catches a mosquito and attaches its egg to the mosquito's abdomen. The eggs hatch into bots. When the mosquito bites a human being, the bots enter the victim's skin through the mosquito bite. This is likened unto Satan attaching his spirit to the ministers of unrighteousness. They in turn spread it to the congregations, who become infested with the damnable doctrine of Satan.

Flies carry some of the most detrimental diseases known to man.